

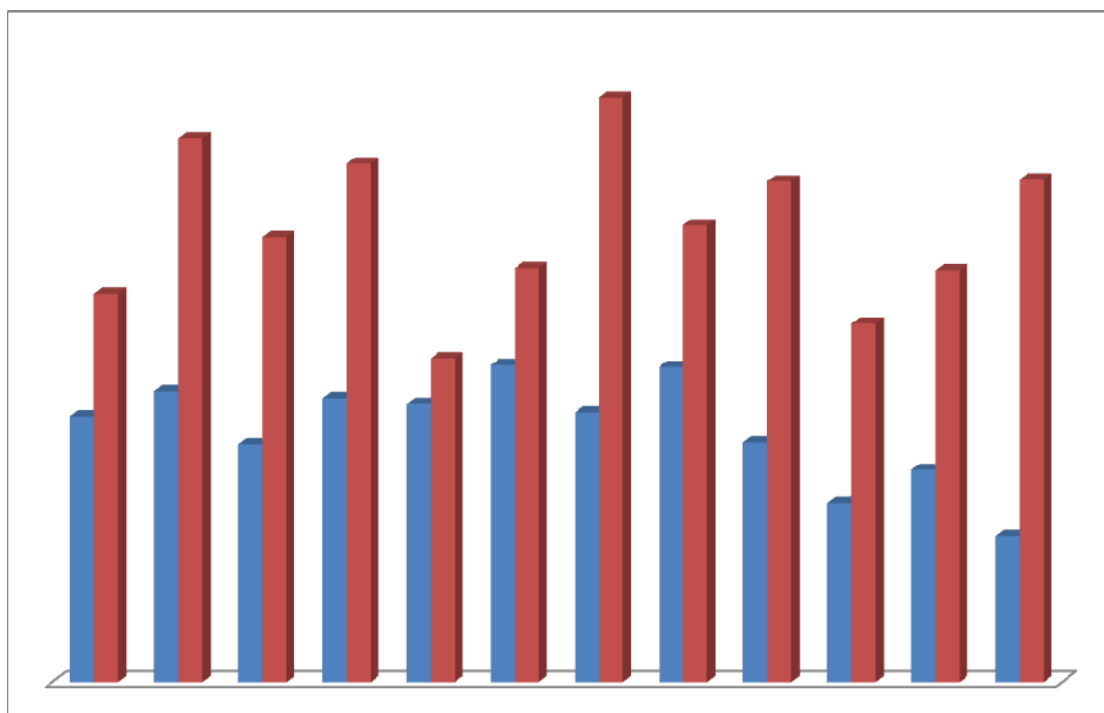

CENTRAL BANK OF LIBERIA



Liberia Financial STATISTICS

**Vol. 16, No. 6
Nov. - Dec., 2014**

Research, Policy and Planning Department
Monrovia, Liberia



CENTRAL BANK OF LIBERIA

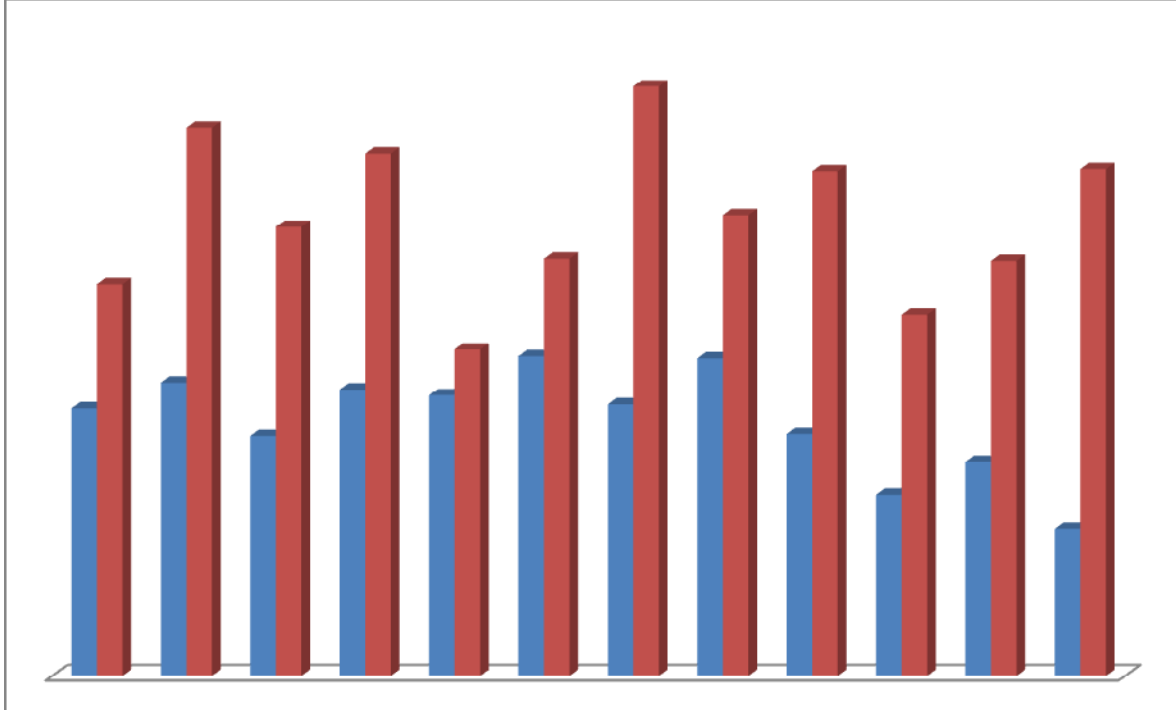

Liberia Financial STATISTICS

THE LIBERIA FINANCIAL STATISTICS (LFS) is produced by the Bank's Research, Policy and Planning Department. Inquiries concerning this publication should be addressed to:

**The Director
Research, Policy and Planning Department
Central Bank of Liberia
Warren and Carey Streets
P. O. Box 2048
Monrovia, Liberia**

**Telephone #s : 00(231/880-649-103/886-246-587
Fax #s : 00(231) 077059642
Swift : CBLRLRLM**

Table of Contents

	INTRODUCTION	-ii-
	Statistics.....	1 - 67
Ref. No.	Description of Statistics	Pages
1	MONEY AND BANKING.....	1 – 39
1.1a	Depository Corporations Survey –2012	1 – 2
1.1b	Depository Corporations Survey –2013	3 – 4
1.1c	Depository Corporations Survey - 2014	5 - 6
1.2a	Sectoral Balance Sheet of Other Depository Corp. – 2012.....	7 – 8
1.2b	Sectoral Balance Sheet of Other Depository Corp. –2013.....	9 – 10
1.2c	Sectoral Balance Sheet of Other Depository Corp. –2014.....	11 - 12
1.3a	Sectoral Balance Sheet of Central Bank of Liberia. – 2012.....	13 - 14
1.3b	Sectoral Balance Sheet of Central Bank of Liberia – 2013.....	15 - 16
1.3c	Sectoral Balance Sheet of Central Bank of Liberia – 2014.....	17-18
1.4a	Commercial Banks’ Loans by Economic Sectors – 2012.....	19 - 20
1.4b	Commercial Banks’ Loans by Economic Sectors – 2013	21 - 22
1.4c	Commercial Banks’ Loans by Economic Sectors – 2014.....	23
1.5	Commercial Banks’ Interest Rate – 2012-2014.....	24
1.6	Liberian Dollar Exchange Rates - Period Averages: 2012 - 2014.....	25
1.7	Liberian Dollar Exchange Rates –End of Period: 2012- 2014.....	26
1.8a	Liberian Dollar Exchange Rates – Jan-Feb., 2014.....	27
1.8b	Liberian Dollar Exchange Rates – Mar - Apr., 2014.....	28
1.8c	Liberian Dollar Exchange Rates – May- Jun., 2014.....	29
1.8d	Liberian Dollar Exchange Rates – Jul- Aug., 2014.....	30
1.8e	Liberian Dollar Exchange Rates – Sep- Oct., 2014	31
1.8f	Liberia Dollar Exchange Rates – Nov – Dec., 2014	32
1.9	Commercial Banks’ Inflows and Outflows: 2012 - 2014.....	33
1.10a	Central Bank of Liberia FX Auction – 2012.....	34-35
1.10b	Central Bank of Liberia FX Auction – 2013.....	36- 37
1.10c	Central Bank of Liberia FX Auction – 2014.....	38-39
2	REAL SECTOR	40 - 57
2.1a	Harmonized Consumer Price Index – 2012.....	40
2.1b	Harmonized Consumer Price Index – 2013	41
2.1c	Harmonized Consumer Price Index – 2014	42
2.2a	HCPI Inflation Rates (Year-on-Year) – 2012.....	43
2.2b	HCPI Inflation Rates (Year-on-Year) – 2013.....	44
2.2c	HCPI Inflation Rates (Year-on-Year) – 2014.....	45
2.3a	Key Output Volume – 2012.....	46 – 47
2.3b	Key Output Volume – 2013/14.....	48 – 49
2.3c	Key Output Volume – 2014.....	50-51
2.4a	Key Output Value – 2012.....	52 – 53
2.4b	Key Output Value – 2013/14.....	54 – 55
2.4c	Key Output Value – 2014.....	56 – 57
3	GOVERNMENT FINANCE.....	58 – 61
3.1a	Government Revenue – 2012 – 2013.....	57
3.1b	Government Revenue – 2014.....	58
3.2	Government Expenditure – 2012 – 2014	59
3.2	Liberia’s Public Debt Stock and Status as at Mar. 2014.....	60
4	EXTERNAL TRADE.....	62-67
4.1	Exports and Imports – 2012 - 2014.....	62
4.2a	Commodity Composition of Exports – 2012.....	62
4.2b	Commodity Composition of Exports – 2013- 2014.....	63
4.3a	Commodity Composition of Imports in CIF Values – 2012.....	64
4.3b	Commodity Composition of Imports in CIF Values – 2013.....	64
4.3c	Commodity Composition of Imports in CIF Values – 2014.....	65
4.4a	Volume of Imports of Petroleum Products – 2012 - 2013.....	66
4.4b	Volume of Imports of Petroleum Products – 2014	67

Introduction

Updated every 2 months, the Liberia Financial Statistics (LFS) is published for use by researchers, academicians, policy-makers, and the general public who are interested in macroeconomic data on the Liberian economy. The LFS, along with other Central Bank of Liberia's (CBL) publications, has received numerous acclaims for the quality of data reported.

This is the sixth (6) and final edition of the LFS for 2014. It covers statistical information on the four (4) sectors of the Liberian economy, namely: monetary, real, fiscal, and external trade, spanning from January, 2012 to December, 2014. The cover page of this edition shows movements in Liberia's export earnings and import payments from January to December, 2014.

The Management of the CBL remains highly grateful to its many data providers for the continual excellent working relationship that has translated into the timely preparation of this document and other publications.

MONEY AND BANKING

CENTRAL BANK OF LIBERIA

1.1a: Depository Corporations Survey - 2012

Millions of Liberian Dollars

	Jan-12	Feb-12	Mar-12	Apr-12	May-12	Jun-12
Foreign Assets (net)	27,538.87	26,345.94	27,468.99	26,215.54	25,244.02	25,546.02
Foreign Assets (MA)	39,000.00	38,195.09	38,970.81	39,755.20	39,613.23	37,821.84
(-) Foreign Liabilities (MA)	21,103.93	21,104.05	21,247.45	21,261.94	21,821.96	21,391.01
Foreign Assets (CoB)	10,404.77	11,847.63	12,626.19	10,353.46	10,043.33	11,609.92
(-) Foreign Liabilities (CoB)	761.97	2,592.74	2,880.56	2,631.19	2,590.57	2,494.74
Domestic Credit	33,489.29	34,764.57	34,516.31	33,845.49	37,125.96	35,785.86
Claims on General Government (net)	13,683.11	14,489.19	13,830.30	12,915.82	14,947.03	14,376.43
Claims on General Government (MA)	19,225.45	19,226.07	19,350.28	19,350.33	19,848.39	20,964.72
(-) General Government Deposits (MA)	4,933.71	4,098.50	4,816.80	5,736.33	4,116.45	5,679.67
Claims on General Government (CoB)	430.00	416.13	421.82	421.82	421.83	413.50
(-) General Government Deposits (CoB)	1,038.63	1,054.50	1,125.00	1,120.00	1,206.73	1,322.12
Claims on Public Corporations (MA)	-	-	-	-	-	-
Claims on Public Corporations (CoB)	1,053.91	1,187.48	1,279.29	1,264.63	1,354.95	1,456.99
Claims on Private Sector (MA)	426.01	341.51	345.11	347.26	361.19	354.94
Claims on Private Sector (CoB)	18,238.44	18,660.57	18,946.86	19,203.25	20,353.84	19,484.48
Claims on NBFIs (MA)	-	-	-	-	-	-
Claims on NBFIs (CoB)	87.82	85.81	114.75	114.52	108.95	113.03
Money	43,180.91	41,669.92	38,975.77	41,410.35	42,906.36	42,424.32
Currency Outside Banks (MA)	6,157.08	6,091.62	6,094.31	5,908.74	6,021.03	5,778.03
Liberian Currency in Circulation (MA)	7,144.36	7,263.45	7,339.64	7,354.73	7,296.71	7,173.49
(-) Currency Holdings (CoB)	987.28	1,171.83	1,245.34	1,445.99	1,275.69	1,395.45
Demand Deposits	24,427.37	23,431.74	20,827.08	23,393.46	24,566.20	24,451.73
Demand Deposits (MA)	1,253.08	1,319.01	1,351.42	1,366.85	343.90	355.57
Demand Deposits (CoB)	23,174.29	22,112.73	19,475.65	22,026.61	24,222.30	24,096.15
Other Deposits	12,596.45	12,146.56	12,054.39	12,108.16	12,319.14	12,194.57
Other Deposits (MA)	290.09	287.81	312.74	272.20	278.49	308.71
Time and Savings Deposits (CoB)	12,306.36	11,858.75	11,741.65	11,835.95	12,040.65	11,885.86
Bonds and Securities (CoB)	-	-	-	-	-	-
Restricted Deposits	48.07	47.63	47.60	46.81	46.35	45.69
Capital Accounts	27,494.50	27,565.80	27,581.93	27,497.59	28,788.60	27,975.45
Capital Accounts (MA)	16,963.08	16,980.54	17,016.63	16,830.36	17,729.39	16,961.77
Capital Accounts (CoB)	10,531.42	10,585.27	10,565.30	10,667.23	11,059.21	11,013.68
Other Items (net)	(9,405.23)	(7,885.03)	(4,307.26)	(8,621.52)	(9,092.83)	(8,804.87)
Unclassified Liabilities (MA)	11,691.60	11,616.33	11,746.82	11,606.56	12,470.89	12,342.44
(-) Unclassified Assets (MA)	16,406.45	16,567.42	16,620.98	16,628.78	17,044.41	17,239.21
(-) Unclassified Assets (CoB)	9,981.73	8,656.47	8,115.33	8,145.36	7,704.90	10,083.29
Unclassified Liabilities (CoB)	6,994.84	7,199.60	9,612.71	6,084.31	5,491.15	8,222.38
Commercial Banks' Deposits (MA)	12,318.08	12,309.01	12,267.61	12,372.13	13,617.65	13,125.35
(-) Reserves (CoB)	13,831.05	13,768.51	13,110.95	14,075.76	15,920.32	15,185.46
Currency Holdings (CoB)	987.28	1,171.83	1,245.34	1,445.99	1,275.69	1,395.45
Liabilities to Central Bank (CoB)	110.25	109.50	111.00	111.00	220.15	216.51
(-) Claims on Domestic Banks (MA)	652.34	661.26	824.25	732.12	820.78	955.53
(-) Claims on Central Bank of Liberia (CoB)	919.32	919.32	925.50	925.50	950.21	931.68
(-) Unbalanced Items	283.62	281.68	306.28	266.01	272.27	288.15
Vertical Check	(0.00)	0.00	(0.00)	(0.00)	(0.00)	(0.00)

NBFIs: Non-Bank Financial Institutions

Source: Central Bank of Liberia, Monrovia, Liberia.

MONEY AND BANKING

CENTRAL BANK OF LIBERIA

1.1a: Depository Corporations Survey - 2012 (contd.)

Millions of Liberian Dollars

	Jul-12	Aug-12	Sep-12	Oct-12	Nov-12	Dec-12
Foreign Assets (net)	23,371.74	23,719.58	24,189.97	23,053.60	22,654.27	25,419.96
Foreign Assets (MA)	36,420.31	34,847.17	35,033.71	34,684.62	34,432.77	36,108.17
(-) Foreign Liabilities (MA)	21,103.88	19,960.97	20,121.25	19,964.08	19,963.58	19,963.58
Foreign Assets (CoB)	10,525.03	11,313.09	11,668.82	11,017.55	10,874.67	11,672.98
(-) Foreign Liabilities (CoB)	2,469.72	2,479.71	2,391.30	2,684.49	2,689.59	2,397.61
Domestic Credit	36,352.03	33,528.94	37,800.56	36,811.46	39,264.94	37,715.53
Claims on General Government (net)	14,989.98	11,842.73	15,295.99	14,981.65	17,242.67	15,527.98
Claims on General Government (MA)	20,695.83	20,696.23	20,561.63	20,427.10	20,427.55	19,749.74
(-) General Government Deposits (MA)	4,818.63	4,462.09	4,237.95	4,347.11	2,352.49	3,421.99
Claims on General Government (CoB)	402.40	402.40	405.18	391.53	380.65	433.55
(-) General Government Deposits (CoB)	1,289.62	4,793.80	1,432.87	1,489.87	1,213.04	1,233.32
Claims on Public Corporations (MA)	-	-	-	-	-	-
Claims on Public Corporations (CoB)	1,484.52	1,503.18	1,538.68	1,572.84	1,565.90	1,614.45
Claims on Private Sector (MA)	96.27	102.55	101.33	115.39	123.05	137.52
Claims on Private Sector (CoB)	19,575.87	19,936.13	20,699.47	19,984.86	20,176.03	20,277.42
Claims on NBFIs (MA)	-	-	-	-	-	-
Claims on NBFIs (CoB)	205.39	144.35	165.09	156.72	157.28	158.16
Money	40,524.49	41,166.00	42,785.71	41,691.18	42,575.69	45,089.12
Currency Outside Banks (MA)	5,493.65	5,302.19	5,364.11	5,633.42	6,422.21	7,291.28
Liberian Currency in Circulation (MA)	7,069.71	6,929.59	6,939.82	7,104.70	7,556.51	8,614.15
(-) Currency Holdings (CoB)	1,576.06	1,627.40	1,575.71	1,471.27	1,134.30	1,322.87
Demand Deposits	23,005.86	22,480.47	23,620.56	22,097.79	22,382.97	23,188.09
Demand Deposits (MA)	219.66	259.47	269.28	284.88	317.77	346.72
Demand Deposits (CoB)	22,786.19	22,221.01	23,351.28	21,812.91	22,065.20	22,841.37
Other Deposits	12,024.98	13,383.34	13,801.04	13,959.97	13,770.51	14,609.74
Other Deposits (MA)	164.48	63.37	154.23	41.89	(47.98)	1,336.52
Time and Savings Deposits (CoB)	11,860.50	13,319.97	13,646.81	13,918.08	13,818.49	13,273.22
Bonds and Securities (CoB)	-	-	-	-	-	-
Restricted Deposits	45.27	44.48	43.68	43.68	43.68	43.68
Capital Accounts	27,361.66	27,169.59	27,385.56	27,350.90	28,101.89	26,726.58
Capital Accounts (MA)	16,478.87	16,390.29	16,269.79	16,251.23	16,208.66	15,618.25
Capital Accounts (CoB)	10,882.78	10,779.30	11,115.77	11,099.67	11,893.23	11,108.33
Other Items (net)	(8,043.17)	(11,068.21)	(8,070.19)	(9,178.80)	(8,850.03)	(7,387.37)
Unclassified Liabilities (MA)	12,177.91	11,650.92	11,747.32	11,521.01	12,463.61	12,379.64
(-) Unclassified Assets (MA)	17,145.15	16,414.12	16,577.77	16,573.74	16,529.87	16,466.44
(-) Unclassified Assets (CoB)	9,738.71	9,335.07	9,395.00	9,409.24	8,173.37	6,887.88
Unclassified Liabilities (CoB)	8,457.61	4,743.74	7,989.30	6,787.46	5,487.25	4,658.38
Commercial Banks' Deposits (MA)	12,971.47	13,053.64	13,224.81	12,978.63	14,111.76	12,760.98
(-) Reserves (CoB)	15,132.42	15,021.92	15,362.29	14,573.67	15,519.01	14,568.15
Currency Holdings (CoB)	1,576.06	1,627.40	1,575.71	1,471.27	1,134.30	1,322.87
Liabilities to Central Bank (CoB)	210.74	212.23	195.44	196.00	562.17	982.42
(-) Claims on Domestic Banks (MA)	649.85	714.11	693.36	696.89	1,416.61	1,947.13
(-) Claims on Central Bank of Liberia (CoB)	919.32	919.32	913.14	906.96	906.96	906.96
(-) Unbalanced Items	148.49	48.40	138.79	27.33	(63.31)	1,284.91
Vertical Check	(0.00)	(0.01)	(0.00)	(0.01)	(0.00)	0.00

NBFIs: Non-Bank Financial Institutions

Source: Central Bank of Liberia, Monrovia, Liberia.

MONEY AND BANKING
CENTRAL BANK OF LIBERIA
1.1b: Depository Corporations Survey -2013
Millions of Liberian Dollars

	Jan-13	Feb-13	Mar-13	Apr-13	May-13	Jun-13
Foreign Assets (net)	25,362.13	25,972.50	23,822.00	26,081.87	26,082.72	24,080.71
Foreign Assets (MA)	37,001.04	35,986.39	34,705.82	37,255.05	36,537.23	35,842.78
(-) Foreign Liabilities (MA)	20,514.58	20,518.46	20,514.37	20,818.29	21,048.37	21,054.08
Foreign Assets (CoB)	11,216.28	12,956.76	11,870.53	11,887.71	12,539.04	11,103.21
(-) Foreign Liabilities (CoB)	2,340.60	2,452.18	2,239.98	2,242.60	1,945.17	1,811.20
Domestic Credit	38,311.07	38,784.54	39,924.80	39,473.35	42,553.34	40,823.94
Claims on General Government (net)	14,752.85	15,463.28	17,168.27	14,662.68	16,483.21	15,143.81
Claims on General Government (MA)	20,269.13	20,261.74	20,195.25	20,399.75	20,453.78	20,313.57
(-) General Government Deposits (MA)	4,635.26	3,854.85	2,121.13	4,792.50	3,171.86	4,448.43
Claims on General Government (CoB)	445.51	431.31	431.31	422.72	485.40	619.75
(-) General Government Deposits (CoB)	1,326.54	1,374.92	1,337.16	1,367.30	1,284.11	1,341.09
Claims on Public Corporations (MA)	-	-	-	-	-	-
Claims on Public Corporations (CoB)	1,694.50	2,125.18	2,198.98	2,269.67	2,433.18	2,288.32
Claims on Private Sector (MA)	137.72	143.16	159.28	169.72	174.06	177.02
Claims on Private Sector (CoB)	21,676.74	20,942.10	20,302.81	22,266.15	23,225.59	23,143.24
Claims on NBFIs (MA)	-	-	-	-	-	-
Claims on NBFIs (CoB)	49.26	110.82	95.45	105.13	237.30	71.54
Money	44,475.91	45,766.34	46,745.16	47,272.67	49,880.71	48,287.70
Currency Outside Banks (MA)	6,482.63	6,490.74	6,672.39	6,436.05	6,495.42	6,474.69
Liberian Currency in Circulation (MA)	8,297.97	8,248.39	8,197.66	8,095.97	8,088.79	8,147.17
(-) Currency Holdings (CoB)	1,815.34	1,757.65	1,525.27	1,659.92	1,593.37	1,672.47
Demand Deposits	24,216.29	24,533.50	25,619.96	25,983.50	28,137.03	26,845.24
Demand Deposits (MA)	381.37	439.26	453.06	507.13	510.45	202.22
Demand Deposits (CoB)	23,834.93	24,094.24	25,166.90	25,476.36	27,626.58	26,643.02
Other Deposits	13,776.99	14,742.10	14,452.82	14,853.12	15,248.25	14,967.77
Other Deposits (MA)	337.37	335.56	358.64	557.61	546.74	65.38
Time and Savings Deposits (CoB)	13,439.61	14,406.54	14,094.18	14,295.52	14,701.51	14,902.38
Bonds and Securities (CoB)	-	-	-	-	-	-
Restricted Deposits	43.68	43.68	43.68	43.68	43.68	43.68
Capital Accounts	27,645.72	27,504.72	27,636.73	28,067.38	28,126.11	28,225.45
Capital Accounts (MA)	16,104.92	15,979.54	15,836.03	16,076.72	15,997.22	16,101.70
Capital Accounts (CoB)	11,540.80	11,525.17	11,800.70	11,990.66	12,128.89	12,123.75
Other Items (net)	(8,154.73)	(8,222.14)	(10,320.14)	(9,270.90)	(8,867.69)	(11,586.79)
Unclassified Liabilities (MA)	12,862.11	12,811.02	12,810.45	12,829.57	13,110.95	13,175.96
(-) Unclassified Assets (MA)	16,871.81	16,873.16	17,190.05	17,411.86	17,627.45	17,887.37
(-) Unclassified Assets (CoB)	7,696.75	8,133.02	9,329.39	8,659.55	8,693.57	10,530.38
Unclassified Liabilities (CoB)	5,353.40	5,961.99	5,079.44	5,060.67	5,656.10	5,491.47
Commercial Banks' Deposits (MA)	13,552.69	13,434.94	14,297.49	13,950.63	14,733.09	13,551.86
(-) Reserves (CoB)	15,377.13	15,121.80	15,995.90	15,816.74	16,489.88	15,789.74
Currency Holdings (CoB)	1,815.34	1,757.65	1,525.27	1,659.92	1,593.37	1,672.47
Liabilities to Central Bank (CoB)	1,227.07	912.73	1,412.81	1,913.71	1,693.08	2,164.77
(-) Claims on Domestic Banks (MA)	2,374.15	2,331.42	2,312.67	2,366.43	2,387.48	2,535.10
(-) Claims on Central Bank of Liberia (CoB)	931.68	931.68	931.68	944.04	956.39	956.39
(-) Unbalanced Items	286.18	290.61	314.11	513.22	500.49	55.66
Vertical Check	0.00	(0.00)	0.00	(0.00)	(0.00)	0.00

Source : Central Bank of Liberia, Monrovia, Liberia.

MONEY AND BANKING

CENTRAL BANK OF LIBERIA

1.1b: Depository Corporations Survey -2013 Cont'd

Millions of Liberian Dollars

	Jul-13	Aug-13	Sep-13	Oct-13	Nov-13	Dec-13
Foreign Assets (net)	22,554.36	23,119.11	20,476.21	21,824.42	24,247.13	28,359.39
Foreign Assets (MA)	34,819.05	36,091.16	36,699.59	36,998.76	36,926.77	40,709.46
(-) Foreign Liabilities (MA)	21,328.24	21,875.87	22,014.21	22,287.05	22,424.02	22,699.22
Foreign Assets (CoB)	10,878.71	10,878.71	7,796.45	9,332.03	12,526.04	12,104.59
(-) Foreign Liabilities (CoB)	1,815.16	1,974.89	2,005.62	2,219.32	2,781.66	1,755.44
Domestic Credit	44,812.11	44,444.49	46,276.99	47,809.69	48,754.41	48,833.82
Claims on General Government (net)	17,041.40	16,659.12	16,750.01	16,775.85	17,322.90	17,308.58
Claims on General Government (MA)	20,822.54	21,336.11	21,464.50	21,721.29	21,849.68	21,776.46
(-) General Government Deposits (MA)	3,332.41	4,351.88	5,104.36	5,226.50	5,030.31	5,497.06
Claims on General Government (CoB)	821.64	821.64	1,570.61	1,479.72	1,780.42	1,800.16
(-) General Government Deposits (CoB)	1,270.37	1,146.75	1,180.75	1,198.66	1,276.89	770.98
Claims on Public Corporations (MA)	-	-	-	-	-	-
Claims on Public Corporations (CoB)	2,472.45	2,472.45	2,794.29	2,907.89	2,983.59	1,862.64
Claims on Private Sector (MA)	151.22	165.88	169.42	175.52	175.94	174.90
Claims on Private Sector (CoB)	25,054.17	25,054.17	26,461.47	27,839.99	28,159.09	29,373.11
Claims on NBFIs (MA)	-	-	-	-	-	-
Claims on NBFIs (CoB)	92.88	92.88	101.81	110.43	112.89	114.59
Money	49,605.40	50,286.68	49,540.13	49,472.22	52,967.10	55,123.68
Currency Outside Banks (MA)	6,411.54	6,692.12	6,558.91	6,773.35	7,172.28	8,271.72
Liberian Currency in Circulation (MA)	8,244.04	8,524.61	8,513.84	8,562.16	8,600.60	9,467.97
(-) Currency Holdings (CoB)	1,832.50	1,832.50	1,954.93	1,788.81	1,428.32	1,196.25
Demand Deposits	28,037.75	28,509.99	27,344.60	27,221.85	29,588.17	30,562.05
Demand Deposits (MA)	210.11	233.13	255.12	282.64	159.31	167.24
Demand Deposits (CoB)	27,827.65	28,276.86	27,089.48	26,939.21	29,428.86	30,394.81
Other Deposits	15,156.10	15,084.58	15,636.62	15,477.02	16,206.65	16,289.91
Other Deposits (MA)	149.76	49.33	53.55	65.81	65.18	37.56
Time and Savings Deposits (CoB)	15,006.34	15,035.24	15,583.07	15,411.20	16,141.47	16,252.35
Bonds and Securities (CoB)	-	-	-	-	-	-
Restricted Deposits	43.68	43.68	43.68	43.68	43.68	43.68
Capital Accounts	28,813.16	29,253.69	29,380.98	29,439.02	29,806.05	29,752.36
Capital Accounts (MA)	16,494.06	16,897.10	16,981.92	17,199.41	17,259.16	17,186.87
Capital Accounts (CoB)	12,319.10	12,356.58	12,399.06	12,239.60	12,546.89	12,565.49
Other Items (net)	(10,946.01)	(11,971.12)	(12,158.04)	(9,255.00)	(9,750.11)	(7,688.94)
Unclassified Liabilities (MA)	13,361.10	14,684.82	14,788.53	15,122.57	15,167.55	16,298.02
(-) Unclassified Assets (MA)	18,331.19	18,727.27	18,823.74	19,039.86	19,173.87	19,388.05
(-) Unclassified Assets (CoB)	8,845.58	8,845.58	9,295.57	9,192.51	8,968.26	8,941.69
Unclassified Liabilities (CoB)	4,331.19	2,959.54	2,377.98	4,797.61	4,078.61	5,611.67
Commercial Banks' Deposits (MA)	14,038.53	12,954.18	12,698.34	12,467.13	12,729.62	13,007.07
(-) Reserves (CoB)	15,645.95	15,645.95	14,435.07	14,341.39	13,696.64	15,075.75
Currency Holdings (CoB)	1,832.50	1,832.50	1,954.93	1,788.81	1,428.32	1,196.25
Liabilities to Central Bank (CoB)	2,173.07	2,993.00	2,750.80	3,329.85	2,904.05	2,853.29
(-) Claims on Domestic Banks (MA)	3,044.24	3,260.94	3,262.77	3,288.49	3,320.10	2,320.84
(-) Claims on Central Bank of Liberia (CoB)	956.39	956.39	956.39	956.40	956.40	956.40
(-) Unbalanced Items	140.96	40.98	44.91	57.68	57.01	27.50
Vertical Check	0.00	0.00	0.00	(0.00)	(0.00)	(0.00)

NBFIs: Non-Bank Financial Institutions

Source : Central Bank of Liberia, Monrovia, Liberia.

MONEY AND BANKING

CENTRAL BANK OF LIBERIA

1.1c: Depository Corporations Survey -2014
Millions of Liberian Dollars

	Jan-14	Feb-14	Mar-14	Apr-14	May-14	Jun-14
Foreign Assets (net)	24,833.02	24,287.28	23,515.38	29,060.44	28,857.47	28,138.10
Foreign Assets (MA)	40,096.25	40,492.69	40,012.39	40,670.34	40,824.42	41,432.29
(-) Foreign Liabilities (MA)	22,148.97	22,974.59	23,525.83	24,074.75	23,808.76	24,982.22
Foreign Assets (CoB)	8,972.66	8,880.19	9,193.20	14,593.16	13,869.73	13,809.48
(-) Foreign Liabilities (CoB)	2,086.91	2,111.00	2,164.37	2,128.30	2,027.92	2,121.46
Domestic Credit	48,644.87	51,397.30	56,186.20	55,944.07	52,722.27	54,333.08
Claims on General Government (net)	16,491.89	18,573.07	22,112.21	21,863.03	18,810.14	18,746.35
Claims on General Government (MA)	21,270.89	22,029.25	22,534.81	23,040.38	22,528.10	23,436.73
(-) General Government Deposits (MA)	6,458.50	5,989.74	3,040.48	3,263.88	4,670.00	6,062.35
Claims on General Government (CoB)	2,381.75	3,197.73	3,290.44	3,000.74	1,857.68	2,277.66
(-) General Government Deposits (CoB)	702.25	664.17	672.56	914.21	905.64	905.70
Claims on Public Corporations (MA)	-	-	-	-	-	-
Claims on Public Corporations (CoB)	1,763.10	1,862.40	2,011.74	2,320.59	2,036.04	2,088.64
Claims on Private Sector (MA)	177.14	178.13	178.61	239.35	264.76	280.04
Claims on Private Sector (CoB)	30,100.00	30,669.82	31,765.35	31,400.77	31,492.19	33,092.08
Claims on NBFIs (MA)	-	-	-	-	-	-
Claims on NBFIs (CoB)	112.74	113.89	118.29	120.34	119.14	125.98
Money	51,931.40	53,652.00	54,577.33	54,396.70	52,623.40	52,477.69
Currency Outside Banks (MA)	7,487.82	7,345.88	7,706.22	7,728.34	7,639.75	7,446.50
Liberian Currency in Circulation (MA)	8,592.16	8,560.85	8,820.19	8,873.24	9,023.65	9,029.34
(-) Currency Holdings (CoB)	1,104.34	1,214.97	1,113.96	1,144.90	1,383.89	1,582.85
Demand Deposits	28,651.93	29,470.71	29,605.85	29,914.97	27,690.26	27,408.24
Demand Deposits (MA)	165.97	255.18	250.47	316.11	356.17	454.88
Demand Deposits (CoB)	28,485.96	29,215.52	29,355.39	29,598.87	27,334.09	26,953.36
Other Deposits	15,791.64	16,835.42	17,265.25	16,753.38	17,293.39	17,622.96
Other Deposits (MA)	49.04	27.20	38.78	178.72	52.78	72.17
Time and Savings Deposits (CoB)	15,742.60	16,808.22	17,226.47	16,574.66	17,240.61	17,550.78
Bonds and Securities (CoB)	-	-	-	-	-	-
Restricted Deposits	44.00	44.00	43.68	24.36	24.36	24.36
Capital Accounts	29,038.60	30,106.70	30,842.62	31,271.74	30,917.22	33,417.99
Capital Accounts (MA)	16,568.20	17,178.38	17,539.27	17,840.01	17,459.06	18,366.98
Capital Accounts (CoB)	12,470.40	12,928.32	13,303.36	13,431.73	13,458.17	15,051.01
Other Items (net)	7,591.70	(8,090.91)	(5,723.26)	(509.56)	(1,932.47)	(3,376.69)
Unclassified Liabilities (MA)	15,851.20	16,545.76	19,435.70	19,173.93	17,850.97	18,750.56
(-) Unclassified Assets (MA)	19,084.63	19,721.87	20,284.66	20,656.54	20,630.21	21,903.88
(-) Unclassified Assets (CoB)	7,742.38	8,563.74	9,140.17	9,545.86	9,622.30	10,678.90
Unclassified Liabilities (CoB)	4,916.60	4,620.43	5,456.54	10,966.30	11,519.83	11,819.42
Commercial Banks' Deposits (MA)	13,041.22	13,150.06	12,647.31	13,200.09	13,471.79	11,888.53
(-) Reserves (CoB)	14,433.87	14,222.86	13,665.23	13,578.88	14,389.51	13,311.40
Currency Holdings (CoB)	1,104.34	1,214.97	1,113.96	1,144.90	1,383.89	1,582.85
Liabilities to Central Bank (CoB)	2,082.38	2,143.58	1,986.66	2,014.23	1,955.95	2,087.44
(-) Claims on Domestic Banks (MA)	2,255.20	2,268.28	2,294.94	2,304.28	2,431.78	2,539.25
(-) Claims on Central Bank of Liberia (CoB)	1,005.82	1,005.82	1,005.82	1,092.32	1,079.96	1,129.39
(-) Unbalanced Items	39.10	16.87	27.39	168.87	38.88	57.33
Vertical Check	0.00	(0.00)	(0.00)	(0.00)	(0.00)	(0.00)

NBFIs: Non-Bank Financial Institutions

Source : Central Bank of Liberia, Monrovia, Liberia.

MONEY AND BANKING
CENTRAL BANK OF LIBERIA
1.1c: Depository Corporations Survey -2014 -continues
Millions of Liberian Dollars

	Jul-14	Aug-14	Sep-14	Oct-14	Nov-14	Dec-14
Foreign Assets (net)	27,025.49	26,950.99	29,427.62	34,698.99	35,258.59	34,864.94
Foreign Assets (MA)	37,961.71	38,701.63	40,239.58	44,588.07	45,699.60	42,491.49
(-) Foreign Liabilities (MA)	22,773.96	23,326.03	22,410.58	22,410.58	22,145.38	21,880.18
Foreign Assets (CoB)	13,548.47	13,681.55	13,843.35	14,938.19	14,055.61	16,690.97
(-) Foreign Liabilities (CoB)	1,710.72	2,106.16	2,244.74	2,416.70	2,351.25	2,437.34
Domestic Credit	50,215.95	49,835.44	48,980.99	46,852.86	46,182.51	48,584.71
Claims on General Government (net)	16,998.38	16,551.52	15,424.09	13,124.63	11,947.80	15,381.48
Claims on General Government (MA)	21,446.46	21,944.03	21,943.68	21,944.03	21,695.25	21,446.46
(-) General Government Deposits (MA)	6,444.55	7,508.63	8,594.71	11,560.21	12,436.51	8,553.02
Claims on General Government (CoB)	2,974.50	2,987.67	2,937.87	3,442.27	3,410.32	3,153.55
(-) General Government Deposits (CoB)	978.03	871.55	862.74	701.46	721.25	665.51
Claims on Public Corporations (MA)	-	-	-	-	-	-
Claims on Public Corporations (CoB)	1,939.12	1,978.52	1,991.16	1,982.98	1,867.17	1,874.68
Claims on Private Sector (MA)	265.60	277.85	281.15	288.09	290.73	263.10
Claims on Private Sector (CoB)	30,896.14	30,908.25	31,164.97	31,334.07	31,949.76	30,939.35
Claims on NBFIs (MA)	-	-	-	-	-	-
Claims on NBFIs (CoB)	116.71	119.29	119.62	123.09	127.05	126.09
Money	49,782.86	49,779.18	50,510.57	52,390.90	53,253.35	56,218.20
Currency Outside Banks (MA)	7,400.30	7,252.24	6,880.86	7,101.17	7,241.21	8,358.98
Liberian Currency in Circulation (MA)	8,885.30	8,761.01	8,642.53	8,522.35	8,639.33	9,367.55
(-) Currency Holdings (CoB)	1,484.99	1,508.77	1,761.66	1,421.19	1,398.13	1,008.58
Demand Deposits	25,575.36	25,592.37	26,444.34	27,876.34	28,836.74	30,796.79
Demand Deposits (MA)	385.93	379.88	2,155.67	2,129.64	2,798.32	2,521.31
Demand Deposits (CoB)	25,189.43	25,212.49	24,288.67	25,746.70	26,038.42	28,275.49
Other Deposits	16,807.20	16,934.57	17,185.36	17,413.40	17,175.40	17,062.43
Other Deposits (MA)	53.63	29.28	33.88	115.99	50.42	51.01
Time and Savings Deposits (CoB)	16,753.56	16,905.29	17,151.48	17,297.41	17,124.98	17,011.42
Bonds and Securities (CoB)	-	-	-	-	-	-
Restricted Deposits	24.30	24.30	22.30	22.30	12.34	12.34
Capital Accounts	30,003.75	29,906.29	29,790.13	30,978.61	30,471.80	28,950.82
Capital Accounts (MA)	15,984.34	15,833.09	15,657.50	16,671.85	16,208.28	15,748.55
Capital Accounts (CoB)	14,019.41	14,073.19	14,132.63	14,306.75	14,263.52	13,202.27
Other Items (net)	(2,515.84)	(2,894.07)	(1,880.51)	(1,723.98)	(2,245.98)	(1,680.71)
Unclassified Liabilities (MA)	18,651.24	19,116.34	18,775.85	17,858.24	17,693.93	16,476.42
(-) Unclassified Assets (MA)	20,632.42	21,439.62	20,773.75	19,771.97	19,961.90	19,741.03
(-) Unclassified Assets (CoB)	10,390.59	10,300.88	9,908.20	10,597.26	10,417.40	10,010.99
Unclassified Liabilities (CoB)	11,391.26	11,564.66	11,350.33	11,925.54	12,043.61	12,185.44
Commercial Banks' Deposits (MA)	9,407.86	9,763.55	9,341.84	9,683.99	10,056.88	11,731.09
(-) Reserves (CoB)	11,094.36	11,719.12	11,084.72	11,029.99	11,702.84	11,817.42
Currency Holdings (CoB)	1,484.99	1,508.77	1,761.66	1,421.19	1,398.13	1,008.58
Liabilities to Central Bank (CoB)	1,923.64	1,992.84	2,052.19	2,086.20	2,043.68	1,892.15
(-) Claims on Domestic Banks (MA)	2,271.58	2,345.91	2,359.45	2,345.46	2,366.27	2,371.93
(-) Claims on Central Bank of Liberia (CoB)	1,030.48	1,055.20	1,055.20	1,055.20	1,068.90	1,068.90
(-) Unbalanced Items	44.59	20.50	18.94	100.75	35.11	35.89
Vertical Check	0.00	0.01	0.00	0.00	0.00	0.00

NBFIs: Non-Bank Financial Institutions
Source : Central Bank of Liberia, Monrovia, Liberia.

MONEY AND BANKING
CENTRAL BANK OF LIBERIA
1.2a: Sectoral Balance Sheet of Other Depository Corporations - 2012
'Thousands of Liberian Dollars

	Jan-12	Feb-12	Mar-12	Apr-12	May-12	Jun-12
Assets						
Reserves	13,831,054.66	13,768,512.01	13,110,949.40	14,075,763.61	15,920,324.26	15,185,456.64
<i>of which: Cash on Hand: Coins/LD Notes</i>	987,278.17	1,171,833.89	1,245,335.48	1,445,989.86	1,275,685.25	1,395,454.21
Foreign Assets	10,404,765.08	11,847,633.81	12,626,192.53	10,353,459.66	10,043,327.40	11,609,922.06
Claims on General Government	430,004.03	416,127.16	421,823.81	421,823.59	421,825.01	413,500.83
Claims on Public Corporations	1,053,906.78	1,187,480.58	1,279,288.66	1,264,634.83	1,354,949.72	1,456,990.20
Claims on Private Sector	18,238,438.64	18,660,573.88	18,946,864.90	19,203,252.74	20,353,836.75	19,484,479.84
Claims on Central Bank of Liberia	919,320.89	919,320.89	925,499.50	925,499.50	950,213.96	931,678.12
Claims on NBFIs	87,824.89	85,813.47	114,746.92	114,524.92	108,947.05	113,028.07
Unclassified Assets	9,981,733.86	8,656,471.63	8,115,333.11	8,145,361.54	7,704,897.13	10,083,288.13
Total Assets	54,947,048.82	55,541,933.44	55,540,698.83	54,504,320.39	56,858,321.28	59,278,343.88
	Jan-12	Feb-12	Mar-12	Apr-12	May-12	Jun-12
Liabilities						
Demand Deposits	23,174,293.20	22,112,732.49	19,475,653.77	22,026,608.40	24,222,298.91	24,096,152.51
Time and Savings Deposits	12,306,364.93	11,858,750.91	11,741,652.68	11,835,953.51	12,040,650.58	11,885,859.81
Restricted Deposits	29,290.39	28,846.80	28,817.32	28,028.35	27,564.16	26,906.17
Bonds and Securities	-	-	-	-	-	-
Foreign Liabilities	761,966.40	2,592,736.98	2,880,560.31	2,631,189.65	2,590,570.02	2,494,736.76
Government Deposits	1,038,625.21	1,054,501.86	1,124,998.02	1,120,003.03	1,206,730.06	1,322,119.46
Liabilities to Central Bank of Liberia	110,250.00	109,500.00	111,000.00	111,000.00	220,153.92	216,511.59
Capital Accounts	10,531,419.58	10,585,266.28	10,565,304.94	10,667,230.94	11,059,205.95	11,013,680.66
Unclassified Liabilities	6,994,839.11	7,199,598.12	9,612,711.80	6,084,306.52	5,491,147.69	8,222,376.91
Total Liabilities	54,947,048.82	55,541,933.44	55,540,698.83	54,504,320.39	56,858,321.28	59,278,343.88
Vertical Check (Assets/Liabilities)	-	-	-	-	-	-

NBFIs: Non-Bank Financial Institutions
Source : Central Bank of Liberia, Monrovia, Liberia.

MONEY AND BANKING

CENTRAL BANK OF LIBERIA

1.2a: Sectoral Balance Sheet of Other Depository Corporations - 2012 (contd.)

'Thousands of Liberian Dollars

	Jul-12	Aug-12	Sep-12	Oct-12	Nov-12	Dec-12
Assets						
Reserves	15,132,416.34	15,021,916.06	15,362,288.00	14,573,670.08	15,519,005.08	14,568,153.15
<i>of which: Cash on Hand: Coins/LD Notes</i>	1,576,057.00	1,627,400.91	1,575,709.14	1,471,274.72	1,134,296.58	1,322,872.71
Foreign Assets	10,525,034.66	11,313,088.10	11,668,822.12	11,017,551.10	10,874,673.45	11,672,978.54
Claims on General Government	402,399.82	402,400.82	405,177.31	391,528.02	380,651.84	433,548.69
Claims on Public Corporations	1,484,517.20	1,503,177.97	1,538,676.20	1,572,842.80	1,565,901.98	1,614,449.80
Claims on Private Sector	19,575,870.65	19,936,133.77	20,699,472.12	19,984,863.21	20,176,029.04	20,277,419.97
Claims on the CBL	919,320.89	919,320.89	913,142.27	906,963.66	906,963.66	906,963.66
Claims on NBFIs	205,387.48	144,347.69	165,094.51	156,718.82	157,277.17	158,160.56
Unclassified Assets	9,738,714.85	9,335,069.47	9,395,001.66	9,409,243.29	8,173,370.85	6,887,880.32
Total Assets	57,983,661.89	58,575,454.77	60,147,674.20	58,013,380.98	57,753,873.08	56,519,554.69
	Jul-12	Aug-12	Sep-12	Oct-12	Nov-12	Dec-12
Liabilities						
Demand Deposits	22,786,193.45	22,221,006.08	23,351,284.13	21,812,911.45	22,065,202.45	22,841,371.60
Time and Savings Deposits	11,860,501.40	13,319,970.64	13,646,814.23	13,918,081.43	13,818,491.27	13,273,224.45
Restricted Deposits	26,493.58	25,694.98	24,896.38	24,896.38	24,896.38	24,896.38
Bonds and Securities	-	-	-	-	-	-
Foreign Liabilities	2,469,715.73	2,479,709.61	2,391,301.05	2,684,487.37	2,689,593.18	2,397,612.15
Government Deposits	1,289,619.55	4,793,802.77	1,432,866.67	1,489,872.53	1,213,035.42	1,233,316.06
Liabilities to the CBL	210,742.70	212,229.86	195,441.69	196,004.28	562,172.78	982,421.55
Capital Accounts	10,882,783.95	10,779,301.23	11,115,771.07	11,099,672.41	11,893,234.49	11,108,329.95
Unclassified Liabilities	8,457,611.52	4,743,739.60	7,989,298.98	6,787,455.13	5,487,247.11	4,658,382.55
Total Liabilities	57,983,661.89	58,575,454.77	60,147,674.20	58,013,380.98	57,753,873.08	56,519,554.69
Vertical Check (Assets/Liabilities)	-	-	-	-	-	-

NBFIs: Non-Bank Financial Institutions

Source : Central Bank of Liberia, Monrovia, Liberia.

MONEY AND BANKING

CENTRAL BANK OF LIBERIA

1.2b: Sectoral Balance Sheet of Other Depository Corporations - 2013

'Thousands of Liberian Dollars

	Jan-13	Feb-13	Mar-13	Apr-13	May-13	Jun-13
Assets						
Reserves	15,377,125.91	15,121,803.75	15,995,900.50	15,816,742.76	16,489,882.86	15,789,742.63
<i>of which: Cash on Hand: Coins/LD Notes</i>	1,815,339.50	1,757,652.44	1,525,266.54	1,659,920.76	1,593,369.46	1,672,474.30
Foreign Assets	11,216,279.32	12,956,756.84	11,870,533.94	11,887,714.55	12,539,038.34	11,103,210.65
Claims on General Government	445,507.03	431,313.15	431,311.81	422,720.45	485,401.01	619,753.73
Claims on Public Corporations	1,694,500.18	2,125,179.58	2,198,984.22	2,269,671.46	2,433,175.23	2,288,324.09
Claims on Private Sector	21,676,739.41	20,942,095.80	20,302,812.71	22,266,146.29	23,225,586.91	23,143,238.31
Claims on Central Bank of Liberia	931,678.12	931,678.12	931,678.12	944,035.34	956,392.57	956,392.57
Claims on NBFIs	49,259.63	110,822.70	95,454.18	105,134.99	237,301.09	71,543.63
Unclassified Assets	7,696,752.26	8,133,022.08	9,329,387.12	8,659,546.75	8,693,565.65	10,530,375.84
Total Assets	59,087,841.85	60,752,672.02	61,156,062.59	62,371,712.61	65,060,343.66	64,502,581.46
	Jan-13	Feb-13	Mar-13	Apr-13	May-13	Jun-13
Liabilities						
Demand Deposits	23,834,928.99	24,094,236.03	25,166,895.83	25,476,364.73	27,626,581.64	26,643,021.12
Time and Savings Deposits	13,439,611.47	14,406,542.44	14,094,179.42	14,295,515.36	14,701,510.89	14,902,384.19
Restricted Deposits	24,896.38	24,896.38	24,896.38	24,896.38	24,896.38	24,896.38
Bonds and Securities	-	-	-	-	-	-
Foreign Liabilities	2,340,599.56	2,452,179.20	2,239,982.15	2,242,603.82	1,945,172.23	1,811,199.57
Government Deposits	1,326,535.94	1,374,924.31	1,337,161.10	1,367,298.61	1,284,111.22	1,341,089.78
Liabilities to Central Bank of Liberia	1,227,074.05	912,730.54	1,412,806.86	1,913,706.09	1,693,076.90	2,164,768.61
Capital Accounts	11,540,798.22	11,525,174.21	11,800,704.87	11,990,661.09	12,128,889.83	12,123,753.58
Unclassified Liabilities	5,353,397.24	5,961,988.91	5,079,435.96	5,060,666.53	5,656,104.56	5,491,468.22
Total Liabilities	59,087,841.85	60,752,672.02	61,156,062.59	62,371,712.61	65,060,343.66	64,502,581.46
Vertical Check (Assets/Liabilities)	-	-	-	-	-	-

NBFIs: Non-Bank Financial Institutions

Source : Central Bank of Liberia, Monrovia, Liberia.

MONEY AND BANKING
CENTRAL BANK OF LIBERIA
1.2b: Sectoral Balance Sheet of Other Depository Corporations - 2013 Cont'd
'Thousands of Liberian Dollars

	Jul-13	Aug-13	Sep-13	Oct-13	Nov-13	Dec-13
Assets						
Reserves	15,645,952.40	15,645,952.40	14,435,065.59	14,341,387.88	13,696,643.78	15,075,747.93
<i>of which: Cash on Hand: Coins/LD Notes</i>	1,832,495.58	1,832,495.58	1,954,930.52	1,788,805.34	1,428,324.53	1,196,247.16
Foreign Assets	10,878,707.15	10,878,707.15	7,796,449.20	9,332,032.44	12,526,037.69	12,104,593.30
Claims on General Government	821,644.05	821,644.05	1,570,614.30	1,479,720.71	1,780,421.41	1,800,160.80
Claims on Public Corporations	2,472,451.20	2,472,451.20	2,794,285.27	2,907,888.98	2,983,586.61	1,862,638.06
Claims on Private Sector	25,054,167.16	25,054,167.16	26,461,469.69	27,839,994.64	28,159,091.91	29,373,111.94
Claims on Central Bank of Liberia	956,392.57	956,392.57	956,392.57	956,392.57	956,392.57	956,392.57
Claims on NBFIs	92,875.88	92,875.88	101,808.12	110,434.82	112,890.86	114,588.59
Unclassified Assets	8,845,577.96	8,845,577.96	9,295,565.41	9,192,507.84	8,968,258.57	8,941,690.91
Total Assets	64,767,768.38	64,767,768.38	63,411,650.15	66,160,359.88	69,183,323.42	70,228,924.11
	Jul-13	Aug-13	Sep-13	Oct-13	Nov-13	Dec-13
Liabilities						
Demand Deposits	27,827,645.44	28,276,862.14	27,089,482.29	26,939,211.45	29,428,862.06	30,394,809.93
Time and Savings Deposits	15,006,342.91	15,035,242.88	15,583,067.02	15,411,204.56	16,141,466.29	16,252,347.34
Restricted Deposits	24,896.38	24,896.38	24,896.38	24,896.38	24,896.38	24,896.38
Bonds and Securities	-	-	-	-	-	-
Foreign Liabilities	1,815,156.35	1,974,890.07	2,005,617.74	2,219,323.15	2,781,661.78	1,755,440.15
Government Deposits	1,270,371.68	1,146,752.40	1,180,748.48	1,198,662.48	1,276,887.60	770,983.82
Liabilities to Central Bank of Liberia	2,173,066.34	2,993,004.64	2,750,795.42	3,329,847.37	2,904,051.15	2,853,286.54
Capital Accounts	12,319,098.93	12,356,583.13	12,399,061.82	12,239,603.61	12,546,893.19	12,565,490.30
Unclassified Liabilities	4,331,190.33	2,959,536.73	2,377,980.99	4,797,610.88	4,078,604.96	5,611,669.64
Total Liabilities	64,767,768.38	64,767,768.38	63,411,650.15	66,160,359.88	69,183,323.42	70,228,924.11
Vertical Check (Assets/Liabilities)	-	-	-	-	-	-

NBFIs: Non-Bank Financial Institutions
Source : Central Bank of Liberia, Monrovia, Liberia.

MONEY AND BANKING

CENTRAL BANK OF LIBERIA

1.2c: Sectoral Balance Sheet of Other Depository Corporations - 2014

'Thousands of Liberian Dollars

	Jan-14	Feb-14	Mar-14	Apr-14	May-14	Jun-14
Assets						
Reserves	14,433,866.18	14,222,864.56	13,665,228.60	13,578,875.93	14,389,514.43	13,311,399.10
of which: Cash on Hand: Coins/LD Notes	1,104,335.07	1,214,973.54	1,113,964.46	1,144,901.45	1,383,890.78	1,582,847.08
Foreign Assets	8,972,655.47	8,880,187.55	9,193,198.22	14,593,162.01	13,869,728.73	13,809,481.50
Claims on General Government	2,381,753.47	3,197,731.91	3,290,435.41	3,000,736.40	1,857,678.18	2,277,664.72
Claims on Public Corporations	1,763,099.50	1,862,398.05	2,011,744.34	2,320,591.91	2,036,042.15	2,088,637.23
Claims on Private Sector	30,099,999.43	30,669,820.25	31,765,350.51	31,400,766.76	31,492,189.81	33,092,083.24
Claims on Central Bank of Liberia	1,005,821.48	1,005,821.48	1,005,821.48	1,092,322.07	1,079,964.85	1,129,393.76
Claims on NBFIs	112,740.93	113,885.66	118,289.83	120,335.49	119,137.33	125,976.57
Unclassified Assets	7,742,380.47	8,563,741.82	9,140,168.32	9,545,864.12	9,622,302.32	10,678,895.93
Total Assets	66,512,316.93	68,516,451.28	70,190,236.71	75,652,654.70	74,466,557.79	76,513,532.06
	Jan-14	Feb-14	Mar-14	Apr-14	May-14	Jun-14
Liabilities						
Demand Deposits	28,485,958.34	29,215,524.22	29,355,385.78	29,598,869.57	27,334,089.97	26,953,355.00
Time and Savings Deposits	15,742,600.20	16,808,217.66	17,226,471.57	16,574,662.66	17,240,614.44	17,550,781.43
Restricted Deposits	25,217.91	25,217.91	24,896.38	24,358.74	24,358.74	24,358.74
Bonds and Securities	-	-	-	-	-	-
Foreign Liabilities	2,086,908.88	2,110,996.74	2,164,368.84	2,128,304.82	2,027,920.57	2,121,456.93
Government Deposits	702,254.21	664,174.32	672,557.89	914,207.11	905,635.37	905,703.45
Liabilities to Central Bank of Liberia	2,082,378.41	2,143,579.90	1,986,659.90	2,014,228.93	1,955,945.53	2,087,444.37
Capital Accounts	12,470,400.73	12,928,315.18	13,303,355.61	13,431,725.71	13,458,165.28	15,051,014.47
Unclassified Liabilities	4,916,598.25	4,620,425.34	5,456,540.73	10,966,297.16	11,519,827.89	11,819,417.67
Total Liabilities	66,512,316.93	68,516,451.28	70,190,236.71	75,652,654.70	74,466,557.79	76,513,532.06
Vertical Check (Assets/Liabilities)	-	-	-	-	-	-

NBFIs: Non-Bank Financial Institutions

Source : Central Bank of Liberia, Monrovia, Liberia.

MONEY AND BANKING
CENTRAL BANK OF LIBERIA
1.2c: Sectoral Balance Sheet of Other Depository Corporations - 2014 - continues
'Thousands of Liberian Dollars

	Jul-14	Aug-14	Sep-14	Oct-14	Nov-14	Dec-14
Assets						
Reserves	11,094,357.61	11,719,120.79	11,084,719.82	11,029,993.54	11,702,842.68	11,817,420.52
of which: Cash on Hand: Coins/LD Notes	1,484,993.47	1,508,769.35	1,761,662.61	1,421,185.29	1,398,125.49	1,008,577.18
Foreign Assets	13,548,467.36	13,681,552.80	13,843,350.46	14,938,194.96	14,055,614.57	16,690,971.14
Claims on General Government	2,974,496.68	2,987,670.04	2,937,867.45	3,442,271.48	3,410,318.37	3,153,554.71
Claims on Public Corporations	1,939,115.35	1,978,523.18	1,991,155.95	1,982,975.16	1,867,166.87	1,874,680.86
Claims on Private Sector	30,896,137.65	30,908,251.31	31,164,971.01	31,334,069.86	31,949,761.77	30,939,350.59
Claims on Central Bank of Liberia	1,030,481.98	1,055,196.43	1,055,196.43	1,055,197.43	1,068,900.18	1,068,901.18
Claims on NBFIs	116,713.88	119,287.47	119,621.01	123,089.65	127,051.75	126,092.96
Unclassified Assets	10,390,585.08	10,300,882.09	9,908,196.58	10,597,263.15	10,417,404.93	10,010,994.95
Total Assets	71,990,355.60	72,750,484.11	72,105,078.72	74,503,055.22	74,599,061.13	75,681,966.92
	Jul-14	Aug-14	Sep-14	Oct-14	Nov-14	Dec-14
Liabilities						
Demand Deposits	25,189,429.71	25,212,492.02	24,288,669.20	25,746,698.05	26,038,420.20	28,275,487.95
Time and Savings Deposits	16,753,563.58	16,905,285.35	17,151,484.25	17,297,407.00	17,124,981.95	17,011,424.81
Restricted Deposits	24,304.77	24,304.77	22,302.14	22,302.14	12,342.89	12,342.89
Bonds and Securities	-	-	-	-	-	-
Foreign Liabilities	1,710,718.39	2,106,162.50	2,244,736.27	2,416,700.66	2,351,251.58	2,437,335.12
Government Deposits	978,027.50	871,550.00	862,738.91	701,459.63	721,251.50	665,512.49
Liabilities to Central Bank of Liberia	1,923,639.56	1,992,837.67	2,052,192.67	2,086,197.67	2,043,683.64	1,892,154.74
Capital Accounts	14,019,409.19	14,073,192.69	14,132,625.45	14,306,753.57	14,263,517.08	13,202,270.67
Unclassified Liabilities	11,391,262.90	11,564,659.10	11,350,329.82	11,925,536.50	12,043,612.29	12,185,438.25
Total Liabilities	71,990,355.60	72,750,484.11	72,105,078.72	74,503,055.22	74,599,061.13	75,681,966.92
Vertical Check (Assets/Liabilities)	-	-	-	-	-	-

NBFIs: Non-Bank Financial Institutions

Source : Central Bank of Liberia, Monrovia, Liberia.

MONEY AND BANKING

CENTRAL BANK OF LIBERIA

1.3a: Sectoral Balance Sheet of Central Bank of Liberia -2012

'Thousands of Liberian Dollars

	Jan-12	Feb-12	Mar-12	Apr-12	May-12	Jun-12
Assets						
Foreign Assets	38,999,996.65	38,195,091.12	38,970,809.21	39,755,203.26	39,613,226.47	37,821,837.46
Claims on General Government	19,225,445.37	19,226,073.43	19,350,279.81	19,350,328.68	19,848,387.94	20,964,717.15
Claims on Public Corporations	-	-	-	-	-	-
Claims on Private Sector	426,010.32	341,509.95	345,106.12	347,259.88	361,194.17	354,938.09
Claims on Domestic Banks	652,344.07	661,263.26	824,254.84	732,115.30	820,776.55	955,527.96
Claims on NBFIs	-	-	-	-	-	-
Unclassified Assets	16,406,446.01	16,567,422.43	16,620,977.72	16,628,780.33	17,044,411.93	17,239,208.24
Total Assets	75,710,242.42	74,991,360.19	76,111,427.70	76,813,687.46	77,687,997.07	77,336,228.90
	Jan-12	Feb-12	Mar-12	Apr-12	May-12	Jun-12
Liabilities						
Reserve Money	20,999,141.15	21,173,157.30	21,264,950.50	21,359,719.53	21,530,525.44	20,942,566.48
Other Deposits	-	-	-	-	-	-
Restricted Reserves	18,781.00	18,781.00	18,781.00	18,781.00	18,781.00	18,781.00
Foreign Liabilities	21,103,925.03	21,104,047.36	21,247,447.76	21,261,937.48	21,821,960.05	21,391,006.89
Liabilities to General Government	4,933,711.87	4,098,504.25	4,816,803.42	5,736,333.57	4,116,451.92	5,679,670.34
Capital Accounts	16,963,082.98	16,980,537.44	17,016,627.65	16,830,355.23	17,729,389.17	16,961,765.64
Unclassified Liabilities	11,691,600.39	11,616,332.84	11,746,817.36	11,606,560.65	12,470,889.50	12,342,438.55
Total Liabilities	75,710,242.42	74,991,360.19	76,111,427.70	76,813,687.46	77,687,997.07	77,336,228.90
Vertical Check (Assets/Liabilities)	-	-	-	-	-	-

NBFIs: Non-Bank Financial Institutions

Source: Central Bank of Liberia, Monrovia, Liberia.

MONEY AND BANKING

CENTRAL BANK OF LIBERIA

1.3a: Sectoral Balance Sheet of Central Bank of Liberia -2012 cont'd

'Thousands of Liberian Dollars

	Jul-12	Aug-12	Sep-12	Oct-12	Nov-12	Dec-12
Assets						
Foreign Assets	36,420,307.00	34,847,168.00	35,033,705.04	34,684,618.13	34,432,769.90	36,108,174.68
Claims on General Government	20,695,832.00	20,696,228.00	20,561,629.01	20,427,101.55	20,427,552.45	19,749,739.08
Claims on Public Corporations	-	-	-	-	-	-
Claims on Private Sector	96,271.00	102,553.00	101,325.06	115,387.28	123,054.49	137,520.71
Claims on Domestic Banks	649,849.00	714,114.00	693,364.43	696,886.05	1,416,609.33	1,947,131.63
Claims on NBFIs	-	-	-	-	-	-
Unclassified Assets	17,145,150.00	16,414,117.00	16,577,767.77	16,573,744.67	16,529,871.08	16,466,442.47
Total Assets	75,007,409.00	72,774,180.00	72,967,791.31	72,497,737.69	72,929,857.24	74,409,008.57
	Jul-12	Aug-12	Sep-12	Oct-12	Nov-12	Dec-12
Liabilities						
Reserve Money	20,409,330.00	20,291,131.00	20,572,698.11	20,395,531.35	21,922,731.94	23,006,769.10
Other Deposits	-	-	-	-	-	-
Restricted Reserves	18,781.00	18,781.00	18,781.00	18,781.00	18,781.00	18,781.00
Foreign Liabilities	21,103,883.00	19,960,970.00	20,121,251.52	19,964,080.00	19,963,576.49	19,963,576.49
Liabilities to General Government	4,818,629.00	4,462,094.00	4,237,947.06	4,347,109.23	2,352,494.33	3,421,993.70
Capital Accounts	16,478,874.00	16,390,288.00	16,269,792.67	16,251,226.30	16,208,658.58	15,618,252.75
Unclassified Liabilities	12,177,912.00	11,650,916.00	11,747,320.93	11,521,009.81	12,463,614.91	12,379,635.53
Total Liabilities	75,007,409.00	72,774,180.00	72,967,791.31	72,497,737.69	72,929,857.24	74,409,008.57
Vertical Check (Assets/Liabilities)	-	-	-	-	-	-

NBFIs: Non-Bank Financial Institutions

Source : Central Bank of Liberia, Monrovia, Liberia.

MONEY AND BANKING

CENTRAL BANK OF LIBERIA

1.3b: Sectoral Balance Sheet of Central Bank of Liberia - 2013

**Thousands of Liberian Dollars*

	Jan-13	Feb-13	Mar-13	Apr-13	May-13	Jun-13
Assets						
Foreign Assets	37,001,038.76	35,986,385.29	34,705,817.30	37,255,050.18	36,537,229.21	35,842,775.31
Claims on General Government	20,269,134.33	20,261,742.78	20,195,247.02	20,399,751.52	20,453,783.57	20,565,759.29
Claims on Public Corporations	-	-	-	-	-	-
Claims on Private Sector	137,721.91	143,160.71	159,281.00	169,720.51	174,061.28	181,387.56
Claims on Domestic Banks	2,374,154.53	2,331,420.31	2,312,672.80	2,366,428.65	2,387,481.08	2,535,104.41
Claims on NBFIs	-	-	-	-	-	-
Unclassified Assets	16,871,808.62	16,873,161.02	17,190,052.46	17,411,863.55	17,627,449.44	17,887,370.05
Total Assets	76,653,858.14	75,595,870.12	74,563,070.57	77,602,814.40	77,180,004.58	77,012,396.62
	Jan-13	Feb-13	Mar-13	Apr-13	May-13	Jun-13
Liabilities						
Reserve Money	22,518,201.72	22,413,209.42	23,262,309.31	23,066,952.62	23,832,824.22	21,946,297.89
Other Deposits	-	-	-	-	-	-
Restricted Reserves	18,781.00	18,781.00	18,781.00	18,781.00	18,781.00	18,781.00
Foreign Liabilities	20,514,583.88	20,518,459.95	20,514,369.38	20,818,290.87	21,048,373.91	21,054,077.22
Liabilities to General Government	4,635,255.51	3,854,854.26	2,121,131.48	4,792,498.35	3,171,859.54	4,448,427.95
Capital Accounts	16,104,924.25	15,979,543.51	15,836,029.20	16,076,717.69	15,997,219.66	16,368,852.57
Unclassified Liabilities	12,862,111.77	12,811,021.98	12,810,450.20	12,829,573.88	13,110,946.25	13,175,960.00
Total Liabilities	76,653,858.14	75,595,870.12	74,563,070.57	77,602,814.40	77,180,004.58	77,012,396.62
Vertical Check (Assets/Liabilities)	-	-	-	-	-	-

NBFIs: Non-Bank Financial Institutions

Source : Central Bank of Liberia, Monrovia, Liberia.

MONEY AND BANKING

CENTRAL BANK OF LIBERIA

1.3b: Sectoral Balance Sheet of Central Bank of Liberia - 2013 Cont'd

'Thousands of Liberian Dollars

	Jul-13	Aug-13	Sep-13	Oct-13	Nov-13	Dec-13
Assets						
Foreign Assets	34,819,051.70	36,091,161.30	36,699,588.47	36,998,755.62	36,926,774.87	40,709,460.53
Claims on General Government	20,822,542.99	21,336,110.39	21,464,502.24	21,721,285.94	21,849,677.79	21,776,461.49
Claims on Public Corporations	-	-	-	-	-	-
Claims on Private Sector	151,215.30	165,877.51	169,424.61	175,521.88	175,940.13	174,901.03
Claims on Domestic Banks	3,044,236.87	3,260,937.46	3,262,769.16	3,288,487.86	3,320,101.22	2,320,840.74
Claims on NBFIs	-	-	-	-	-	-
Unclassified Assets	18,331,191.85	18,727,267.62	18,823,738.61	19,039,860.84	19,173,865.73	19,388,052.76
Total Assets	77,168,238.71	79,581,354.28	80,420,023.08	81,223,912.14	81,446,359.75	84,369,716.55
	Jul-13	Aug-13	Sep-13	Oct-13	Nov-13	Dec-13
Liabilities						
Reserve Money	22,633,635.34	21,752,900.68	21,512,215.53	21,369,599.71	21,546,537.54	22,669,772.85
Other Deposits	-	-	-	-	-	-
Restricted Reserves	18,781.00	18,781.00	18,781.00	18,781.00	18,781.00	18,781.00
Foreign Liabilities	21,328,244.51	21,875,868.38	22,014,214.33	22,287,048.73	22,424,023.52	22,699,224.74
Liabilities to General Government	3,332,413.17	4,351,884.83	5,104,361.97	5,226,499.11	5,030,309.22	5,497,055.31
Capital Accounts	16,494,062.63	16,897,104.11	16,981,920.60	17,199,412.17	17,259,155.37	17,186,865.38
Unclassified Liabilities	13,361,102.05	14,684,815.28	14,788,529.66	15,122,571.43	15,167,553.09	16,298,017.27
Total Liabilities	77,168,238.71	79,581,354.28	80,420,023.08	81,223,912.14	81,446,359.74	84,369,716.55
Vertical Check (Assets/Liabilities)	-	-	-	-	-	-

NBFIs: Non-Bank Financial Institutions

Source : Central Bank of Liberia, Monrovia, Liberia.

MONEY AND BANKING

CENTRAL BANK OF LIBERIA

1.3c: Sectoral Balance Sheet of Central Bank of Liberia - 2014*'Thousands of Liberian Dollars*

	Jan-14	Feb-14	Mar-14	Apr-14	May-14	Jun-14
Assets						
Foreign Assets	40,096,247.01	40,492,686.62	40,012,385.95	40,670,335.71	40,824,418.05	41,432,294.23
Claims on General Government	21,270,894.09	22,029,245.19	22,534,812.60	23,040,380.00	22,528,096.30	23,436,731.19
Claims on Public Corporations	-	-	-	-	-	-
Claims on Private Sector	177,137.51	178,126.64	178,607.76	239,351.45	264,760.42	280,038.50
Claims on Domestic Banks	2,255,199.46	2,268,282.41	2,294,943.44	2,304,278.92	2,431,782.05	2,539,251.99
Claims on NBFIs	-	-	-	-	-	-
Unclassified Assets	19,084,629.95	19,721,874.85	20,284,660.34	20,656,538.86	20,630,210.90	21,903,876.47
Total Assets	82,884,108.02	84,690,215.71	85,305,410.08	86,910,884.94	86,679,267.71	89,592,192.38
	Jan-14	Feb-14	Mar-14	Apr-14	May-14	Jun-14
Liabilities						
Reserve Money	21,838,456.21	21,982,959.03	21,745,353.04	22,558,302.78	22,890,483.17	21,430,090.78
Other Deposits	-	-	-	-	-	-
Restricted Reserves	18,781.00	18,781.00	18,781.00	-	-	-
Foreign Liabilities	22,148,973.08	22,974,592.72	23,525,833.43	24,074,753.26	23,808,759.17	24,982,219.02
Liabilities to General Government	6,458,500.13	5,989,735.97	3,040,480.57	3,263,882.11	4,669,998.66	6,062,345.82
Capital Accounts	16,568,196.22	17,178,382.48	17,539,265.66	17,840,014.41	17,459,055.17	18,366,979.21
Unclassified Liabilities	15,851,201.39	16,545,764.51	19,435,696.39	19,173,932.61	17,850,971.55	18,750,557.54
Total Liabilities	82,884,108.02	84,690,215.71	85,305,410.08	86,910,885.18	86,679,267.72	89,592,192.38
Vertical Check (Assets/Liabilities)	-	-	-	(0.24)	(0.00)	-

*NBFIs: Non-Bank Financial Institutions**Source : Central Bank of Liberia, Monrovia, Liberia.*

MONEY AND BANKING

CENTRAL BANK OF LIBERIA

1.3c: Sectoral Balance Sheet of Central Bank of Liberia - 2014 - continues

'Thousands of Liberian Dollars

	Jul-14	Aug-14	Sep-14	Oct-14	Nov-14	Dec-14
Assets						
Foreign Assets	37,961,707.16	38,701,629.17	40,239,579.50	44,588,073.56	45,699,604.51	42,491,488.73
Claims on General Government	21,446,461.49	21,944,028.89	21,943,676.78	21,944,028.89	21,695,245.19	21,446,461.49
Claims on Public Corporations	-	-	-	-	-	-
Claims on Private Sector	265,595.01	277,853.96	281,154.02	288,090.58	290,726.73	263,099.35
Claims on Domestic Banks	2,271,580.97	2,345,909.29	2,359,454.61	2,345,456.22	2,366,266.20	2,371,929.85
Claims on NBFIs	-	-	-	-	-	-
Unclassified Assets	20,632,420.70	21,439,617.60	20,773,751.48	19,771,969.24	19,961,902.41	19,741,028.47
Total Assets	82,577,765.34	84,709,038.92	85,597,616.40	88,937,618.49	90,013,745.05	86,314,007.89
	Jul-14	Aug-14	Sep-14	Oct-14	Nov-14	Dec-14
Liabilities						
Reserve Money	18,723,675.42	18,924,945.73	20,158,969.73	20,436,735.69	21,529,638.46	23,655,840.68
Other Deposits	-	-	-	-	-	-
Restricted Reserves	-	-	-	-	-	-
Foreign Liabilities	22,773,964.78	23,326,028.32	22,410,576.73	22,410,576.73	22,145,378.71	21,880,180.69
Liabilities to General Government	6,444,545.91	7,508,626.30	8,594,714.09	11,560,210.71	12,436,513.77	8,553,018.93
Capital Accounts	15,984,336.54	15,833,093.97	15,657,503.09	16,671,853.84	16,208,284.25	15,748,551.87
Unclassified Liabilities	18,651,242.69	19,116,344.60	18,775,852.71	17,858,241.52	17,693,929.86	16,476,415.74
Total Liabilities	82,577,765.34	84,709,038.92	85,597,616.35	88,937,618.49	90,013,745.05	86,314,007.89
Vertical Check (Assets/Liabilities)	-	-	-	-	-	-

NBFIs: Non-Bank Financial Institutions

Source: Central Bank of Liberia, Monrovia, Liberia.

MONEY AND BANKING

CENTRAL BANK OF LIBERIA

1.4a: Commercial Banks' Loans By Economic Sector - 2012

Thousands of Liberian Dollars

Sector	Jan-12		Feb-12		Mar-12		Apr-12		May-12		Jun-12	
	L\$	%	L\$	%	L\$	%	L\$	%	L\$	%	L\$	%
1. Agriculture	703,084.00	4.4	744,728.00	4.4	643,111.00	3.7	766,591.00	4.4	701,274.00	3.8	654,065.50	3.7
1.1 Rubber	134,711.50	0.8	195,706.00	1.2	132,439.00	0.8	139,756.00	0.8	178,109.00	1.0	125,122.00	0.7
1.2 Forestry	130,206.00	0.8	170,546.00	1.0	157,637.00	0.9	149,184.00	0.9	153,748.00	0.8	143,263.50	0.8
1.3 Fishery	155,599.50	1.0	114,503.00	0.7	153,990.00	0.9	154,586.00	0.9	147,440.00	0.8	167,699.50	0.9
1.4 Others	282,567.00	1.8	263,973.00	1.6	199,045.00	1.1	323,065.00	1.9	221,977.00	1.2	217,980.50	1.2
2. Mining & Quarrying	143,036.00	0.9	152,575.00	0.9	231,625.00	1.3	124,399.00	0.7	104,125.00	0.6	118,832.50	0.7
2.1 Iron Ore	9,187.50	0.1	9,271.00	0.06	86,358.00	0.5	3,922.00	0.0	3,876.00	0.0	3,799.50	0.0
2.2 Quarrying	133,848.50	0.8	143,304.00	0.9	145,267.00	0.8	120,477.00	0.7	100,249.00	0.5	115,033.00	0.6
3. Manufacturing	334,136.50	2.1	344,214.83	2.0	346,369.54	2.0	342,301.71	2.0	458,789.96	2.5	418,079.13	2.3
4. Construction	1,309,317.00	8.2	1,354,973.00	8.1	1,319,674.00	7.6	1,204,641.00	6.9	1,251,743.00	6.8	1,484,294.00	8.3
4.1 Mortgage Loans	90,331.50	0.6	135,780.00	0.8	129,574.00	0.7	129,056.00	0.7	34,276.00	0.2	218,434.00	1.2
4.2 Home Improvement	67,410.00	0.4	61,489.00	0.4	60,499.00	0.3	35,816.00	0.2	120,992.00	0.7	15,943.00	0.1
4.3 Others	1,151,575.50	7.2	1,157,704.00	6.9	1,129,601.00	6.5	1,039,769.00	6.0	1,096,475.00	6.0	1,249,917.00	7.0
5. Trans., Storage & Comm.	1,189,061.00	7.5	1,666,421.00	9.9	1,747,678.00	10.0	1,402,254.00	8.0	1,500,856.00	8.2	1,347,239.50	7.5
5.1 Transportation	515,689.00	3.2	1,141,727.00	6.8	1,094,819.00	6.3	786,890.00	4.5	827,081.00	4.5	784,197.50	4.4
5.2 Storage	-	-	-	0.0	-	-	37.00	0.0	-	-	-	-
5.3 Communication	673,372.00	4.2	524,694.00	3.1	652,859.00	3.7	615,327.00	3.5	673,775.00	3.7	563,042.00	3.2
6. Trade, Hotel & Rest.	6,859,903.29	43.0	7,236,069.00	43.0	7,452,817.00	42.7	7,626,557.86	43.7	7,634,932.36	41.6	7,691,397.85	43.1
6.1 Diamond trade	21,682.50	0.1	22,630.00	0.1	24,198.00	0.1	24,938.00	0.1	3,930,016.36	21.4	24,734.00	0.1
6.2 Other trade	6,609,033.29	41.4	6,926,278.00	41.2	6,728,004.00	38.5	7,297,543.86	41.8	3,405,874.00	18.6	7,379,020.85	41.3
6.3 Hotels	205,738.50	1.3	252,056.00	1.5	663,116.00	3.8	267,505.00	1.5	262,185.00	1.4	252,915.50	1.4
6.4 Restaurants	23,449.00	0.1	35,105.00	0.2	37,499.00	0.2	36,571.00	0.2	36,857.00	0.2	34,727.50	0.2
7. Others	5,407,123.17	33.9	5,315,753.25	31.6	5,726,157.90	32.8	5,974,478.76	34.3	6,690,912.05	36.5	6,143,449.16	34.4
7.1 Services	2,454,403.78	15.4	2,188,195.00	13	2,250,095.00	12.9	2,612,394.00	15	2,301,607.00	12.5	1,793,111.00	10.0
7.2 Personal	2,326,242.50	14.6	2,473,726.00	14.7	2,612,638.00	15.0	2,550,893.00	14.6	2,592,275.00	14.1	2,614,984.50	14.6
7.3 GOL	55,205.50	0.3	55,197.00	0.3	55,881.00	0.3	56,179.00	0.3	57,395.00	0.3	64,832.00	0.4
7.4 Central Bank of Liberia	-	0	-	0.0	-	0	-	0.0	-	-	-	-
7.5 Public Corporations	370,954.50	2.3	373,122.00	2.2	414,765.00	2.4	413,828.00	2.4	275,424.00	1.5	298,178.00	1.7
7.6 Others	200,316.89	1.3	225,513.25	1.3	392,778.90	2.2	341,184.76	2.0	1,464,211.05	8.0	1,372,343.66	7.7
TOTAL	15,945,660.96	100.0	16,814,734.08	100.0	17,467,432.44	100.0	17,441,223.33	100.0	18,342,632.37	100.0	17,857,357.63	100.0

Source : Central Bank of Liberia, Monrovia, Liberia.

MONEY AND BANKING

CENTRAL BANK OF LIBERIA

1.4a: Commercial Banks' Loans By Economic Sector - 2012 Cont'd.*Thousands of Liberian Dollars*

Sector	Jul-12		Aug-12		Sep-12		Oct-12		Nov-12		Dec-12	
	L\$	%	L\$	%	L\$	%	L\$	%	L\$	%	L\$	%
1. Agriculture	516,582.50	2.9	582,404.99	3.3	681,743.00	3.7	804,912.00	4.3	830,431.43	4.3	848,755.00	4.5
1.1 Rubber	144,265.00	0.8	95,232.00	0.5	131,994.00	0.7	207,758.00	1.1	233,495.00	1.2	126,440.00	0.7
1.2 Forestry	87,652.50	0.5	140,238.00	0.8	186,661.00	1.0	202,638.00	1.1	232,476.43	1.2	233,812.50	1.2
1.3 Fishery	61,262.50	0.3	136,342.50	0.8	84,899.00	0.5	70,760.00	0.4	49,880.00	0.3	156,672.50	0.8
1.4 Others	223,402.50	1.3	210,592.49	1.2	278,189.00	1.5	323,757.00	1.7	314,580.00	1.6	331,830.00	1.8
2. Mining & Quarrying	108,392.50	0.6	114,297.50	0.7	109,651.00	0.6	97,880.00	0.5	1,044,367.50	5.4	114,927.50	0.6
2.1 Iron Ore	145.00	0.0	3,895.50	0.0	3,796.00	0.0	3,843.00	-	45,312.50	0.2	3,915.00	0.0
2.2 Quarrying	108,247.50	0.6	110,402.00	0.6	105,855.00	0.6	94,038.00	0.5	999,055.00	5.2	111,012.50	0.6
3. Manufacturing	392,369.53	2.2	325,392.50	1.9	340,836.95	1.8	341,561.00	1.8	166,547.50	0.9	279,215.50	1.5
4. Construction	1,212,817.00	6.9	1,479,241.50	8.5	1,577,276.00	8.5	1,471,220.00	7.8	1,341,291.00	7.0	1,300,478.50	6.9
4.1 Mortgage Loans	162,182.50	0.9	192,202.50	1.1	187,172.00	1.0	131,963.00	0.7	142,970.00	0.7	132,095.00	0.7
4.2 Home Improvement	6,960.00	0.0	11,319.00	0.1	14,746.00	0.1	15,080.00	0.1	15,297.50	0.1	24,287.50	0.1
4.3 Others	1,043,674.50	6.0	1,275,720.00	7.3	1,375,358.00	7.5	1,324,177.00	7.0	1,183,023.50	6.2	1,144,096.00	6.1
5. Trans., Storage & Comm.	1,321,735.50	7.5	1,426,725.00	8.2	1,280,063.00	6.9	1,331,190.00	7.1	1,340,465.50	7.0	1,337,288.00	7.1
5.1 Transportation	694,478.50	4.0	804,642.00	4.6	710,825.00	3.9	768,705.00	4.1	774,576.00	4.0	822,656.00	4.4
5.2 Storage	-	0.0	-	0.0	-	0.0	-	0.0	-	0.0	-	0.0
5.3 Communication	627,257.00	3.6	622,083.00	3.6	569,238.00	3.1	562,485.00	3.0	565,889.50	2.9	514,632.00	2.7
6. Trade, Hotel & Rest.	5,476,083.73	31.3	6,860,175.25	39.4	7,367,492.50	39.9	8,057,194.00	42.7	8,148,479.00	42.4	8,325,701.73	44.0
6.1 Diamond trade	23,417.50	0.1	24,255.00	0.1	25,477.00	0.1	24,723.00	0.1	24,722.50	0.1	40,600.00	0.2
6.2 Other trade	5,308,000.23	30.3	6,608,300.75	37.9	7,052,631.50	38.2	7,775,663.00	41.2	7,849,680.50	40.8	8,026,886.73	42.5
6.3 Hotels	121,365.00	0.7	211,356.50	1.2	262,934.00	1.4	231,550.00	1.2	248,672.50	1.3	231,681.50	1.2
6.4 Restaurants	23,301.00	0.1	16,263.00	0.1	26,450.00	0.1	25,259.00	0.1	25,403.50	0.1	26,533.50	0.1
7. Others	8,494,833.33	48.5	6,629,851.76	38.1	7,095,397.22	38.5	6,756,437.00	35.8	6,355,253.85	33.1	6,695,167.00	35.4
7.1 Services	2,709,597.00	15.5	1,833,875.00	10.5	2,056,939.00	11.1	1,926,950.00	10.2	1,938,530.00	10.1	1,842,263.00	9.7
7.2 Personal	2,862,531.00	16.3	2,891,751.00	16.6	2,927,356.00	15.9	2,797,386.00	14.8	2,436,299.50	12.7	2,839,407.50	15.0
7.3 GOL	54,920.50	0.3	60,291.00	0.3	98,793.00	0.5	64,769.00	0.3	106,021.00	0.6	84,275.00	0.4
7.4 Central Bank of Liberia	-	0.0	-	0.0	-	0.0	-	0.0	-	0.0	-	0.0
7.5 Public Corporations	359,738.00	2.1	290,138.00	1.7	289,991.00	1.6	322,813.00	1.7	269,137.00	1.4	310,155.50	1.6
7.6 Others	2,508,046.83	14.3	1,553,796.76	8.9	1,722,318.22	9.3	1,644,520.00	8.7	1,605,266.35	8.3	1,619,066.00	8.6
TOTAL	17,522,814.08	100.0	17,418,088.50	100.0	18,452,459.67	100.0	18,860,394.00	100.0	19,226,835.78	100.0	18,901,533.23	100.0

Source : Central Bank of Liberia, Monrovia, Liberia.

MONEY AND BANKING

CENTRAL BANK OF LIBERIA

1.4b: Commercial Banks' Loans By Economic Sector - 2013*Thousands of Liberian Dollars*

Sector	Jan-13		Feb-13		Mar-13		Apr-13		May-13		Jun-13	
	L\$	%	L\$	%	L\$	%	L\$	%	L\$	%	L\$	%
1. Agriculture	1,170,892.88	5.8	1,184,695.68	5.8	1,279,791.94	6.4	1,265,158.52	5.7	1,201,317.60	5.4	1,009,886.94	4.4
1.1 Rubber	306,092.50	1.5	121,630.50	0.6	211,328.50	1.1	258,847.50	1.2	318,925.50	1.4	204,850.70	0.9
1.2 Forestry	202,113.38	1.0	346,091.87	1.7	349,287.44	1.7	283,827.02	1.3	205,263.10	0.9	163,043.44	0.7
1.3 Fishery	193,625.50	1.0	171,350.00	0.8	171,126.50	0.9	162,400.50	0.7	85,909.50	0.4	227,323.80	1.0
1.4 Others	469,061.50	2.3	545,623.31	2.7	548,049.50	2.7	560,083.50	2.5	591,219.50	2.6	414,669.00	1.8
2. Mining & Quarrying	154,193.50	0.8	127,771.50	0.6	151,978.00	0.8	127,904.00	0.6	162,606.00	0.7	170,224.96	0.7
2.1 Iron Ore	43,284.50	0.2	43,760.00	0.2	43,359.00	0.2	44,016.50	0.2	47,736.00	0.2	44,775.90	0.2
2.2 Quarrying	110,909.00	0.6	84,011.50	0.4	108,619.00	0.5	83,887.50	0.4	114,870.00	0.5	125,449.06	0.6
3. Manufacturing	321,187.50	1.6	351,431.00	1.7	419,155.00	2.1	421,969.50	1.9	406,215.00	1.8	372,393.62	1.6
4. Construction	1,649,209.65	8.2	1,807,881.00	8.8	1,859,562.00	9.3	2,692,566.50	12.2	2,373,114.50	10.6	2,209,556.72	9.7
4.1 Mortgage Loans	32,815.65	0.2	157,466.50	0.8	152,129.00	0.8	187,013.50	0.8	94,783.50	0.4	82,433.58	0.4
4.2 Home Improvement	133,280.50	0.7	4,842.50	0.0	68,912.50	0.3	12,608.50	0.1	190,561.50	0.9	11,174.84	0.0
4.3 Others	1,483,113.50	7.4	1,645,572.00	8.0	1,638,520.50	8.2	2,492,944.50	11.3	2,087,769.50	9.3	2,115,948.30	9.3
5. Trans., Storage & Comm.	1,334,353.00	6.7	1,489,083.73	7.3	1,714,390.68	8.5	1,965,857.12	8.9	1,745,686.77	7.8	1,330,533.88	5.8
5.1 Transportation	848,668.50	4.2	856,939.73	4.2	1,204,254.68	6.0	1,003,730.87	4.5	866,412.27	3.9	667,478.56	2.9
5.2 Storage	-	-	197,358.50	1.0	-	-	37.75	0.0	-	-	-	-
5.3 Communication	485,684.50	2.4	434,785.50	2.1	510,136.00	2.5	962,088.50	4.4	879,274.50	3.9	663,055.32	2.9
6. Trade, Hotel & Rest.	8,664,542.26	43.3	8,733,868.79	42.6	8,385,823.10	41.7	8,349,399.50	37.8	8,813,789.50	39.4	9,827,970.20	43.2
6.1 Diamond trade	40,602.50	0.2	47,905.19	0.2	47,382.00	0.2	45,300.00	0.2	52,249.50	0.2	60,390.06	0.3
6.2 Other trade	8,356,274.10	41.7	8,387,723.10	40.9	8,093,156.10	40.3	8,018,997.50	36.3	8,474,757.00	37.9	9,413,701.12	41.4
6.3 Hotels	236,209.00	1.2	265,902.50	1.3	212,872.50	1.1	193,297.00	0.9	216,108.00	1.0	278,410.58	1.2
6.4 Restaurants	31,456.67	0.2	32,338.00	0.2	32,412.50	0.2	91,805.00	0.4	70,675.00	0.3	75,468.44	0.3
7. Others	6,727,039.84	33.6	6,797,496.42	33.2	6,291,743.32	31.3	7,280,858.77	32.9	7,681,279.64	34.3	7,831,420.26	34.4
7.1 Services	2,241,520.00	11.2	1,904,575.00	9.3	1,776,205.00	8.8	1,960,127.00	8.9	1,975,280.50	8.8	2,218,616.56	9.8
7.2 Personal	2,039,422.50	10.2	2,643,798.00	12.9	2,759,426.50	13.7	2,718,102.00	12.3	2,904,465.50	13.0	2,728,103.20	12.0
7.3 GOL	77,736.50	0.4	71,406.00	0.3	85,787.50	0.4	119,632.00	0.5	100,564.00	0.4	81,483.56	0.4
7.4 Central Bank of Liberia	-	-	-	-	-	-	-	-	-	-	-	-
7.5 Public Corporations	365,380.50	1.8	389,551.00	1.9	363,210.00	1.8	403,287.00	1.8	378,824.00	1.7	390,909.86	1.7
7.6 Others	2,002,980.34	10.0	1,788,166.42	8.7	1,307,114.32	6.5	2,079,710.77	9.4	2,322,145.64	10.4	2,412,307.08	10.6
TOTAL	20,021,418.63	100.0	20,492,228.11	100.0	20,102,444.03	100.0	22,103,713.91	100.0	22,384,009.01	100.0	22,751,986.59	100.0

Source : Central Bank of Liberia, Monrovia, Liberia.

MONEY AND BANKING

CENTRAL BANK OF LIBERIA

1.4b: Commercial Banks' Loans By Economic Sector - 2013 Cont'd*Thousands of Liberian Dollars*

Sector	Jul-13		Aug-13		Sep-13		Oct-13		Nov-13		Dec-13	
	L\$	%	L\$	%	L\$	%	L\$	%	L\$	%	L\$	%
1. Agriculture	1,358,995.00	5.5	1,300,242.00	5.1	1,336,993.80	5.2	1,353,390.49	5.2	1,434,521.01	5.3	1,494,837.90	5.5
1.1 Rubber	268,996.00	1.1	155,105.00	0.6	230,383.20	0.9	231,701.67	0.9	229,918.98	0.9	232,379.93	0.9
1.2 Forestry	204,062.00	0.8	374,096.00	1.5	267,120.00	1.0	291,519.00	1.1	259,577.50	1.0	276,715.73	1.0
1.3 Fishery	230,098.00	0.9	161,544.00	0.6	124,457.60	0.5	135,861.48	0.5	181,663.50	0.7	247,335.00	0.9
1.4 Others	655,839.00	2.7	609,497.00	2.4	715,033.00	2.8	694,308.34	2.7	763,361.03	2.8	738,407.25	2.7
2. Mining & Quarrying	265,361.00	1.1	89,200.00	0.4	84,960.00	0.3	78,327.00	0.3	95,192.00	0.4	100,320.00	0.4
2.1 Iron Ore	45,338.00	0.2	50,006.00	0.2	5,360.00	0.0	5,103.00	0.0	4,401.00	0.0	3,712.50	0.0
2.2 Quarrying	220,023.00	0.9	39,194.00	0.2	79,600.00	0.3	73,224.00	0.3	90,791.00	0.3	96,607.50	0.4
3. Manufacturing	269,041.00	1.1	331,811.00	1.3	378,990.40	1.5	341,464.41	1.3	376,693.00	1.4	371,910.00	1.4
4. Construction	2,626,535.00	10.6	2,753,911.00	10.8	2,774,725.60	10.9	2,798,056.31	10.7	2,978,896.23	11.1	2,933,641.80	10.8
4.1 Mortgage Loans	82,848.00	0.3	85,542.00	0.3	89,520.00	0.4	102,060.00	0.4	115,159.50	0.4	102,382.50	0.4
4.2 Home Improvement	10,618.00	-	19,398.00	0.1	28,160.00	0.1	33,696.00	0.1	59,250.50	0.2	35,145.00	0.1
4.3 Others	2,533,069.00	10.3	2,648,971.00	10.4	2,657,045.60	10.4	2,662,300.31	10.2	2,804,486.23	10.4	2,796,114.30	10.3
5. Trans., Storage & Comm.	831,262.00	5.9	2,356,735.00	9.2	2,322,486.80	9.1	2,206,625.49	8.4	2,180,724.63	8.1	2,274,076.90	8.4
5.1 Transportation	763,165.00	3.1	593,048.00	2.3	736,670.00	2.9	665,499.00	2.5	671,778.50	2.5	680,955.50	2.5
5.2 Storage	-	-	-	-	-	-	-	-	-	-	-	-
5.3 Communication	68,097.00	2.8	1,763,687.00	6.9	1,585,816.80	6.2	1,541,126.49	5.9	1,508,946.13	5.6	1,593,121.40	5.9
6. Trade, Hotel & Rest.	9,811,638.00	39.6	9,715,245.00	38.0	9,799,259.00	38.3	10,012,921.00	38.2	10,184,350.00	37.8	10,860,881.00	40.0
6.1 Diamond trade	57,273.00	0.2	62,487.00	0.2	60,800.00	0.2	62,451.00	0.2	63,651.50	0.2	62,865.00	0.2
6.2 Other trade	9,345,497.00	37.8	9,240,676.00	36.2	9,348,245.00	36.6	9,618,803.00	36.7	9,825,102.50	36.5	10,503,244.50	38.7
6.3 Hotels	329,430.00	1.3	314,615.00	1.2	298,614.00	1.2	221,345.00	0.8	207,005.50	0.8	211,941.50	0.8
6.4 Restaurants	79,438.00	0.3	97,467.00	0.4	91,600.00	0.4	110,322.00	0.4	88,590.50	0.3	82,830.00	0.3
7. Others	8,930,869.00	36.2	8,979,479.00	35.2	8,865,244.00	34.7	9,405,443.45	35.9	9,689,331.00	36.0	9,133,697.50	33.6
7.1 Services	2,560,933.00	10.4	2,414,775.00	9.5	2,495,097.00	9.8	2,450,112.00	9.4	2,574,176.50	9.6	2,580,061.00	9.5
7.2 Personal	3,044,329.00	12.3	3,137,480.00	12.3	2,996,819.00	11.7	3,272,460.00	12.5	3,268,779.00	12.1	3,256,564.00	12.0
7.3 GOL	392,663.00	1.6	343,200.00	1.3	347,768.00	1.4	548,101.00	2.1	551,898.50	2.0	578,387.00	2.1
7.4 Central Bank of Liberia	-	-	42,692.00	0.2	-	-	-	-	-	-	-	-
7.5 Public Corporations	412,390.00	1.7	409,695.00	1.6	272,591.00	1.1	260,112.00	1.0	247,919.00	0.9	265,485.00	1.0
7.6 Others	2,520,554.00	10.2	2,631,637.00	10.3	2,752,969.00	10.8	2,874,658.45	11.0	3,046,558.00	11.3	2,453,200.50	9.0
TOTAL	24,711,696.00	100.0	25,526,623.00	100.0	25,562,659.60	100.0	26,196,228.15	100.0	26,939,707.86	100.0	27,169,365.10	100.0

Source : Central Bank of Liberia, Monrovia, Liberia.

MONEY AND BANKING

CENTRAL BANK OF LIBERIA

1.5: Commercial Banks' Interest Rates: 2012-2014

2012	Jan-12	Feb-12	Mar-12	Apr-12	May-12	Jun-12
Average Lending Rate	13.4	13.4	13.3	13.9	12.9	13.4
Average Personal Loan Rate	11.0	14.0	13.9	14.7	14.0	14.0
Average Mortgage Rate	14.7	14.1	15.0	13.4	14.4	13.9
Average Time Deposit Rate	3.4	3.3	3.8	4.1	3.7	3.8
Average Savings Rate	2.0	2.0	2.0	2.0	2.0	2.0
Average Rate on CDs	2.5	3.0	2.0	2.5	2.5	3.0

	Jul-12	Aug-12	Sep-12	Oct-12	Nov-12	Dec-12
Average Lending Rate	13.7	13.9	13.6	13.7	13.8	13.2
Average Personal Loan Rate	13.9	14.0	14.1	13.9	13.4	14.0
Average Mortgage Rate	13.7	13.8	13.8	12.0	12.0	14.0
Average Time Deposit Rate	3.4	3.8	3.6	3.6	2.6	2.9
Average Savings Rate	2.0	2.0	2.1	2.0	2.0	2.0
Average Rate on CDs	3.0	3.0	3.0	3.0	3.0	3.0

2013	Jan-13	Feb-13	Mar-13	Apr-13	May-13	Jun-13
Average Lending Rate	13.7	13.5	13.0	13.7	13.2	13.6
Average Personal Loan Rate	14.8	13.0	13.2	13.9	14.2	13.9
Average Mortgage Rate	15.0	14.0	12.0	13.9	15.0	14.3
Average Time Deposit Rate	4.2	3.9	3.6	3.9	3.8	3.9
Average Savings Rate	2.0	2.0	2.0	2.1	2.0	2.0
Average Rate on CDs	3.0	3.0	3.0	2.5	3.0	2.0

	Jul-13	Aug-13	Sep-13	Oct-13	Nov-13	Dec-13
Average Lending Rate	13.5	13.2	13.5	13.5	13.7	13.7
Average Personal Loan Rate	14.0	14.0	14.0	14.0	14.1	14.0
Average Mortgage Rate	14.2	14.2	15.0	14.2	14.3	14.3
Average Time Deposit Rate	3.9	3.7	3.8	3.8	4.4	3.6
Average Savings Rate	2.0	2.0	2.0	2.0	2.0	2.0
Average Rate on CDs	3.0	3.0	3.0	3.0	3.0	2.5

2014	Jan-14	Feb-14	Mar-14	Apr-14	May-14	Jun-14
Average Lending Rate	13.7	13.5	13.7	13.4	13.3	13.7
Average Personal Loan Rate	14.0	14.0	14.0	14.0	14.0	14.0
Average Mortgage Rate	14.2	15.0	14.3	14.2	14.2	14.3
Average Time Deposit Rate	4.0	3.8	3.8	4.2	4.0	4.5
Average Savings Rate	2.0	2.0	2.0	2.0	2.0	2.0
Average Rate on CDs	3.0	2.5	3.0	2.0	2.0	2.0

	Jul-14	14-Aug	Sep-14	Oct-14	Nov-14	Dec-14
Average Lending Rate	13.4	13.4	13.3	13.6	13.5	13.6
Average Personal Loan Rate	14.0	13.4	14.0	14.1	14.0	14.1
Average Mortgage Rate	14.9	12.0	15.0	14.3	14.4	14.2
Average Time Deposit Rate	4.4	4.0	3.9	4.6	4.4	4.4
Average Savings Rate	2.0	2.0	2.0	2.0	2.0	2.0
Average Rate on CDs	2.0	2.0	2.0	2.0	2.0	2.5

Note: CDs-Certificate of Deposits

Source : Central Bank of Liberia, Monrovia, Liberia.

MONEY AND BANKING

CENTRAL BANK OF LIBERIA

1.6: Liberian Dollar Exchange Rates - Period Averages: 2012- 2014
(Liberian dollar per US dollar)

Period	Large bills		
	Buy	Sell	Middle
2012			
Jan	72.4	73.4	72.9
Feb	73.0	74.0	73.5
Mar	73.1	74.1	73.6
Apr	73.5	74.5	74.0
May	74.4	75.4	74.9
Jun	75.0	76.0	75.5
Jul	73.6	74.6	74.1
Aug	73.0	74.0	73.5
Sep	72.8	73.8	73.3
Oct	71.6	72.6	72.1
Nov	71.8	72.8	72.3
Dec	72.0	73.0	72.5
Quarter 1	72.9	73.8	73.3
Quarter 2	74.3	75.3	74.8
Quarter 3	73.2	74.1	73.6
Quarter 4	71.8	72.8	72.3
2013			
Jan	73.5	74.5	74.0
Feb	74.0	75.0	74.5
Mar	74.0	75.0	74.5
Apr	74.5	75.5	75.0
May	75.1	76.1	75.6
Jun	76.0	77.0	76.5
Jul	76.6	77.6	77.1
Aug	78.1	79.1	78.6
Sep	79.1	80.1	79.6
Oct	80.1	81.1	80.6
Nov	80.5	81.5	81.0
Dec	81.4	82.4	81.9
Quarter 1	73.8	74.8	74.3
Quarter 2	75.2	76.2	75.7
Quarter 3	77.9	78.9	78.4
Quarter 4	80.6	81.6	81.1
2014			
Jan	83.1	84.1	83.6
Feb	80.9	81.9	81.4
Mar	83.9	84.9	84.4
Apr	86.1	87.1	86.6
May	86.1	87.1	86.6
Jun	88.7	89.7	89.2
Jul	87.5	88.5	88.0
Aug	82.4	83.4	82.9
Sep	84.0	85.0	84.5
Oct	84.0	85.0	84.5
Nov	83.3	84.3	83.8
Dec	82.1	83.1	82.6
Quarter 1	82.6	83.6	83.1
Quarter 2	87.0	88.0	87.5
Quarter 3	84.6	85.6	85.1
Quarter 4	83.1	84.1	83.6

²Average of buying and selling rates.

Source : Central Bank of Liberia, Monrovia, Liberia.

MONEY AND BANKING

CENTRAL BANK OF LIBERIA

1.7: Liberian Dollar Exchange Rates - End of Period: 2012 - 2014*(Liberian dollars per US dollar)*

Months	2012	2013	2014
Jan	73.5	74.5	80.5
Feb	73.5	74.5	83.5
Mar	74.0	74.5	85.5
Apr	74.0	75.5	87.5
May	76.0	76.5	86.5
Jun	74.5	76.5	90.5
Jul	73.5	77.5	82.5
Aug	73.5	79.5	84.5
Sep	73.0	80.0	84.5
Oct	72.5	81.0	84.5
Nov	72.5	81.5	83.5
Dec	72.5	82.5	82.5

Source : Central Bank of Liberia, Monrovia, Liberia.

MONEY AND BANKING

CENTRAL BANK OF LIBERIA

1.8a: Liberian Dollar Exchange Rates Jan.-Feb., 2014

(Liberian dollar per US dollar)

Period	Large bills ¹			Period	Large bills ¹		
	Buy	Sell	Middle ²		Buy	Sell	Middle ²
Jan				Feb			
1	82.0	83.0	82.5	1	80.0	81.0	80.5
2	83.0	84.0	83.5	3	80.0	81.0	80.5
3	83.0	84.0	83.5	4	80.0	81.0	80.5
4	83.0	84.0	83.5	5	80.0	81.0	80.5
6	83.0	84.0	83.5	6	80.0	81.0	80.5
7	83.0	84.0	83.5	7	80.0	81.0	80.5
8	84.0	85.0	84.5	8	80.0	81.0	80.5
9	84.0	85.0	84.5	10	80.0	81.0	80.5
10	85.0	86.0	85.5	11	80.0	81.0	80.5
11	85.0	86.0	85.5	12	80.0	81.0	80.5
13	85.0	86.0	85.5	13	80.0	81.0	80.5
14	85.0	86.0	85.5	14	80.0	81.0	80.5
15	85.0	86.0	85.5	15	80.0	81.0	80.5
16	85.0	86.0	85.5	17	80.0	81.0	80.5
17	85.0	86.0	85.5	18	80.0	81.0	80.5
18	86.0	87.0	86.5	19	81.0	82.0	81.5
20	86.0	87.0	86.5	20	81.0	82.0	81.5
21	86.0	87.0	86.5	21	82.0	83.0	82.5
22	85.0	86.0	85.5	22	82.0	83.0	82.5
23	80.0	81.0	80.5	24	83.0	84.0	83.5
24	80.0	81.0	80.5	25	83.0	84.0	83.5
25	80.0	81.0	80.5	26	83.0	84.0	83.5
27	80.0	81.0	80.5	27	83.0	84.0	83.5
28	80.0	81.0	80.5	28	83.0	84.0	83.5
29	80.0	81.0	80.5				
30	80.0	81.0	80.5				
31	80.0	81.0	80.5				
Period Average	83.1	84.1	83.6	Period Average	80.9	81.9	81.4

1. US dollar bank notes of denominations 5 and higher.

2. Average of buying and selling rates.

Source: Central Bank of Liberia, Monrovia, Liberia.

MONEY AND BANKING

CENTRAL BANK OF LIBERIA

1.8b: Liberian Dollar Exchange Rates Mar.-Apr., 2014
(Liberian dollar per US dollar)

Period	Large bills ¹			Period	Large bills ¹		
	Buy	Sell	Middle ²		Buy	Sell	Middle ²
Mar				Apr.			
1	83.0	84.0	83.5	1	85.0	86.0	85.5
3	83.0	84.0	83.5	2	85.0	86.0	85.5
4	83.0	84.0	83.5	3	85.0	86.0	85.5
5	83.0	84.0	83.5	4	85.0	86.0	85.5
6	83.0	84.0	83.5	5	86.0	87.0	86.5
7	83.0	84.0	83.5	7	86.0	87.0	86.5
8	83.0	84.0	83.5	8	86.0	87.0	86.5
10	83.0	84.0	83.5	9	86.0	87.0	86.5
11	83.0	84.0	83.5	10	86.0	87.0	86.5
12	83.0	84.0	83.5	11	86.0	87.0	86.5
13	84.0	85.0	84.5	12	86.0	87.0	86.5
14	84.0	85.0	84.5	14	86.0	87.0	86.5
15	84.0	85.0	84.5	15	86.0	87.0	86.5
17	84.0	85.0	84.5	16	86.0	87.0	86.5
18	84.0	85.0	84.5	17	86.0	87.0	86.5
19	84.0	85.0	84.5	18	86.0	87.0	86.5
20	84.0	85.0	84.5	19	86.0	87.0	86.5
21	84.0	85.0	84.5	21	86.0	87.0	86.5
22	84.0	85.0	84.5	22	86.0	87.0	86.5
24	85.0	86.0	85.5	23	87.0	88.0	87.5
25	85.0	86.0	85.5	24	87.0	88.0	87.5
26	85.0	86.0	85.5	25	87.0	88.0	87.5
27	85.0	86.0	85.5	26	87.0	88.0	87.5
28	85.0	86.0	85.5	28	87.0	88.0	87.5
29	85.0	86.0	85.5	29	87.0	88.0	87.5
31	85.0	86.0	85.5	30	87.0	88.0	87.5
Period Average	83.9	84.9	84.4	Period Average	86.1	87.1	86.6

1. US dollar bank notes of denominations 5 and higher.

2. Average of buying and selling rates.

Source: Central Bank of Liberia, Monrovia, Liberia.

1.8c: Liberian Dollar Exchange Rates May-Jun., 2014

Period	Large bills ¹			Period	Large bills ¹		
	Buy	Sell	Middle ²		Buy	Sell	Middle ²
May				Jun			
1	87.0	88.0	87.5	2	86.0	87.0	86.5
2	87.0	88.0	87.5	3	87.0	88.0	87.5
3	87.0	88.0	87.5	4	87.5	88.5	88.0
5	88.0	89.0	88.5	5	87.5	88.5	88.0
6	88.0	89.0	88.5	6	88.0	89.0	88.5
7	88.0	89.0	88.5	7	88.0	89.0	88.5
8	88.0	89.0	88.5	9	88.0	89.0	88.5
9	88.0	89.0	88.5	10	88.0	89.0	88.5
10	88.0	89.0	88.5	11	88.5	89.5	89.0
12	88.0	89.0	88.5	12	88.5	89.5	89.0
13	88.0	89.0	88.5	13	88.5	89.5	89.0
14	88.0	89.0	88.5	14	88.5	89.5	89.0
15	88.0	89.0	88.5	16	89.0	90.0	89.5
16	84.0	85.0	84.5	17	89.0	90.0	89.5
17	84.0	85.0	84.5	18	89.0	90.0	89.5
19	84.0	85.0	84.5	19	89.0	90.0	89.5
20	84.0	85.0	84.5	20	89.0	90.0	89.5
21	84.0	85.0	84.5	21	89.0	90.0	89.5
22	84.0	85.0	84.5	23	90.0	91.0	90.5
23	84.0	85.0	84.5	24	90.0	91.0	90.5
24	84.0	85.0	84.5	25	90.0	91.0	90.5
26	84.0	85.0	84.5	26	90.0	91.0	90.5
27	84.0	85.0	84.5	27	90.0	91.0	90.5
28	85.0	86.0	85.5	28	90.0	91.0	90.5
29	86.0	87.0	86.5	30	90.0	91.0	90.5
30	86.0	87.0	86.5				
31	86.0	87.0	86.5				
Period Average	86.1	87.1	86.6	Period Average	88.7	89.7	89.2

1. US dollar bank notes of denominations 5 and higher.

2. Average of buying and selling rates.

Source: Central Bank of Liberia, Monrovia, Liberia.

MONEY AND BANKING

CENTRAL BANK OF LIBERIA

1.8d: Liberian Dollar Exchange Rates Jul-Aug., 2014

Period	Large bills ¹			Period	Large bills ¹		
	Buy	Sell	Middle ²		Buy	Sell	Middle ²
Jul				Aug			
1	90.0	91.0	90.5	1	82.0	83.0	82.5
2	90.0	91.0	90.5	2	82.0	83.0	82.5
3	90.0	91.0	90.5	4	82.0	83.0	82.5
4	90.0	91.0	90.5	5	82.0	83.0	82.5
5	90.0	91.0	90.5	6	82.0	83.0	82.5
7	90.0	91.0	90.5	7	82.0	83.0	82.5
8	90.0	91.0	90.5	8	82.0	83.0	82.5
9	91.0	92.0	91.5	9	82.0	83.0	82.5
10	91.0	92.0	91.5	11	82.0	83.0	82.5
11	91.0	92.0	91.5	12	82.0	83.0	82.5
12	91.0	92.0	91.5	13	82.0	83.0	82.5
14	91.0	92.0	91.5	14	82.0	83.0	82.5
15	91.0	92.0	91.5	15	82.0	83.0	82.5
16	91.5	92.5	92.0	16	82.0	83.0	82.5
17	92.0	93.0	92.5	18	82.0	83.0	82.5
18	87.0	88.0	87.5	19	82.0	83.0	82.5
19	87.0	88.0	87.5	20	82.0	83.0	82.5
21	85.0	86.0	85.5	21	82.0	83.0	82.5
22	85.0	86.0	85.5	22	82.0	83.0	82.5
23	85.0	86.0	85.5	23	83.0	84.0	83.5
24	82.0	83.0	82.5	25	83.0	84.0	83.5
25	82.0	83.0	82.5	26	83.0	84.0	83.5
26	82.0	83.0	82.5	27	84.0	85.0	84.5
28	82.0	83.0	82.5	28	84.0	85.0	84.5
29	82.0	83.0	82.5	29	84.0	85.0	84.5
30	82.0	83.0	82.5	30	84.0	85.0	84.5
31	82.0	83.0	82.5				
Period Average	87.5	88.5	88.0	Period Average	82.4	83.4	82.9

1. US dollar bank notes of denominations 5 and higher.

2. Average of buying and selling rates.

Source: Central Bank of Liberia, Monrovia, Liberia.

1.8e: Liberian Dollar Exchange Rates Sep-Oct., 2014

Period	Large bills ¹			Period	Large bills ¹		
	Buy	Sell	Middle ²		Buy	Sell	Middle ²
Sep				Oct			
1	84.0	85.0	84.5	1	84.0	85.0	84.5
2	84.0	85.0	84.5	2	84.0	85.0	84.5
3	84.0	85.0	84.5	3	84.0	85.0	84.5
4	84.0	85.0	84.5	4	84.0	85.0	84.5
5	84.0	85.0	84.5	6	84.0	85.0	84.5
6	84.0	85.0	84.5	7	84.0	85.0	84.5
8	84.0	85.0	84.5	8	84.0	85.0	84.5
9	84.0	85.0	84.5	9	84.0	85.0	84.5
10	84.0	85.0	84.5	10	84.0	85.0	84.5
11	84.0	85.0	84.5	11	84.0	85.0	84.5
12	84.0	85.0	84.5	13	84.0	85.0	84.5
13	84.0	85.0	84.5	14	84.0	85.0	84.5
15	84.0	85.0	84.5	15	84.0	85.0	84.5
16	84.0	85.0	84.5	16	84.0	85.0	84.5
17	84.0	85.0	84.5	17	84.0	85.0	84.5
18	84.0	85.0	84.5	18	84.0	85.0	84.5
19	84.0	85.0	84.5	20	84.0	85.0	84.5
20	84.0	85.0	84.5	21	84.0	85.0	84.5
22	84.0	85.0	84.5	22	84.0	85.0	84.5
23	84.0	85.0	84.5	23	84.0	85.0	84.5
24	84.0	85.0	84.5	24	84.0	85.0	84.5
25	84.0	85.0	84.5	25	84.0	85.0	84.5
26	84.0	85.0	84.5	27	84.0	85.0	84.5
27	84.0	85.0	84.5	28	84.0	85.0	84.5
29	84.0	85.0	84.5	29	84.0	85.0	84.5
30	84.0	85.0	84.5	30	84.0	85.0	84.5
				31	84.0	85.0	84.5
Period Average	84.0	85.0	84.5	Period Average	84.0	85.0	84.5

1. US dollar bank notes of denominations 5 and higher.

2. Average of buying and selling rates.

Source: Central Bank of Liberia, Monrovia, Liberia.

1.8f: Liberian Dollar Exchange Rates Nov.- Dec, 2014

Period	Large bills ¹			Period	Large bills ¹		
	Buy	Sell	Middle ²		Buy	Sell	Middle ²
Nov				Dec			
1	84.0	85.0	84.5	1	83.0	84.0	83.5
3	84.0	85.0	84.5	2	83.0	84.0	83.5
4	84.0	85.0	84.5	3	83.0	84.0	83.5
5	84.0	85.0	84.5	4	82.0	83.0	82.5
6	84.0	85.0	84.5	5	82.0	83.0	82.5
7	84.0	85.0	84.5	6	82.0	83.0	82.5
8	84.0	85.0	84.5	8	82.0	83.0	82.5
10	84.0	85.0	84.5	9	82.0	83.0	82.5
11	83.0	84.0	83.5	10	82.0	83.0	82.5
12	83.0	84.0	83.5	11	82.0	83.0	82.5
13	83.0	84.0	83.5	12	82.0	83.0	82.5
14	83.0	84.0	83.5	13	82.0	83.0	82.5
15	83.0	84.0	83.5	15	82.0	83.0	82.5
17	83.0	84.0	83.5	16	82.0	83.0	82.5
18	83.0	84.0	83.5	17	82.0	83.0	82.5
19	83.0	84.0	83.5	18	82.0	83.0	82.5
20	83.0	84.0	83.5	19	82.0	83.0	82.5
21	83.0	84.0	83.5	20	82.0	83.0	82.5
22	83.0	84.0	83.5	22	82.0	83.0	82.5
24	83.0	84.0	83.5	23	82.0	83.0	82.5
25	83.0	84.0	83.5	24	82.0	83.0	82.5
26	83.0	84.0	83.5	25	82.0	83.0	82.5
27	83.0	84.0	83.5	26	82.0	83.0	82.5
28	83.0	84.0	83.5	27	82.0	83.0	82.5
29	83.0	84.0	83.5	29	82.0	83.0	82.5
				30	82.0	83.0	82.5
				31	82.0	83.0	82.5
Period Average	83.3	84.3	83.8	Period Average	82.1	83.1	82.6

1. US dollar bank notes of denominations 5 and higher.

2. Average of buying and selling rates.

Source: Central Bank of Liberia, Monrovia, Liberia.

MONEY AND BANKING

CENTRAL BANK OF LIBERIA

1.9: Commercial Banks' Inflows and Outflows: 2012 - 2014
(Thousands of United States Dollars)

Commercial Banks' Inflows and Outflows - 2012

	Jan-12	Feb-12	Mar-12	Apr-12	May-12	Jun-12	Jan-Jun Total
Inflows	137,778.00	123,231.00	105,676.00	89,987.00	134,652.00	113,164.00	704,488.00
Outflows	89,128.00	95,314.00	96,358.00	107,563.00	141,634.00	132,405.00	662,402.00

	Jul-12	Aug-12	Sep-12	Oct-12	Nov-12	Dec-12	Jul-Dec Total	Grand Total
Inflows	132,726.00	103,591.00	120,663.00	101,971.00	123,942.00	100,849.00	683,742.00	1,388,230.00
Outflows	114,893.00	105,374.00	105,697.00	87,901.00	83,927.00	85,089.00	582,881.00	1,245,283.00

Commercial Banks' Inflows and Outflows - 2013

	Jan-13	Feb-13	Mar-13	Apr-13	May-13	Jun-13	Jan-Jun Total
Inflows	53,961.00	53,326.00	50,218.00	65,090.00	89,852.00	80,600.00	393,047.00
Outflows	69,933.00	63,393.00	88,683.00	84,801.00	125,667.00	151,880.00	584,357.00

Commercial Banks' Inflows and Outflows	Jul-13	Aug-13	Sep-13	Oct-13	Nov-13	Dec-13	Jul-Dec Total	Grand Total
Inflows	75,643.00	57,598.00	72,761.00	102,556.00	92,998.00	146,032.00	547,588.00	940,635.00
Outflows	108,467.00	49,621.00	125,275.00	116,859.00	88,483.00	127,529.00	616,234.00	1,200,591.00

Commercial Banks' Inflows and Outflows - 2014

	Jan-14	Feb-14	Mar-14	Apr-14	May-14	Jun-14	Jan-Jun Total
Inflows	110,781.00	103,834.00	95,772.13	110,441.26	112,206.00	92,062.28	625,096.67
Outflows	182,196.00	144,044.00	102,746.02	144,345.93	133,686.00	129,759.10	836,777.05

Commercial Banks' Inflows and Outflows - 2014	Jul-14	Aug-14	Sep-14	Oct-14	Nov-14	Dec-14	Jul-Dec Total	Grand Total
Inflows	109,488.00	110,157.00	154,222.83	126,719.09	113,032.88	165,940.94	779,560.74	1,404,657.40
Outflows	139,974.00	139,281.00	115,570.16	112,848.37	134,537.00	131,951.00	774,161.53	1,610,938.58

Source : Central Bank of Liberia, Monrovia, Liberia.

MONEY AND BANKING

CENTRAL BANK OF LIBERIA

1.10a Central Bank of Liberia Fx Auction - 2012

Auction No.	Date	FX Offered for sale by CBL (US\$)	Auction Rate L\$/US	Total Purchased US\$	No. of Accepte Bids	No. of Rejected Bids	Value of Rejected Bids (US\$)	Over/(Under) Subscription (US\$)	Total Value of Bids Submitted by Banks/FX Bureaux
292	4-Jan-12	500,000.00	72.2	500,000.00	16	8	0.00	467,300.00	967,300.00
293	11-Jan-12	750,000.00	72.5	750,000.00	20	10	0.00	506,340.00	1,256,340.00
294	18-Jan-12	1,000,000.00	72.5	1,000,000.00	23	0	0.00	213,000.00	1,213,000.00
295	25-Jan-12	1,000,000.00	72.5	1,000,000.00	29	0	0.00	419,000.00	1,419,000.00
Window	25-Jan-12	375,000.00	71.5	375,000.00	-	-	-	-	-
Window	26-Jan-12	125,000.00	72.5	125,000.00	-	-	-	-	-
296	1-Feb-12	1,500,000.00	72.3	1,500,000.00	32	0	86,098.13	343,498.13	1,843,498.13
297	8-Feb-12	1,500,000.00	72.4	1,500,000.00	35	0	0.00	634,834.00	2,134,834.00
298	15-Feb-12	1,500,000.00	72.6	1,500,000.00	34	7	0.00	1,123,548.21	2,623,548.21
Window	21-Feb-12	500,000.00	73.0	500,000.00	-	-	-	-	-
299	22-Feb-12	1,000,000.00	72.8	1,000,000.00	29	13	0.00	1,158,667.00	2,158,667.00
300	29-Feb-12	1,000,000.00	73.0	1,000,000.00	28	15	0.00	1,387,100.00	2,387,100.00
301	7-Mar-12	500,000.00	73.5	500,000.00	15	23	150,000.00	1,152,200.00	1,652,200.00
302	16-Mar-12	500,000.00	73.6	500,000.00	16	9	50,000.00	377,000.00	877,000.00
303	21-Mar-12	500,000.00	73.8	500,000.00	17	19	250,000.00	1,073,200.00	1,573,200.00
304	28-Mar-12	500,000.00	74.0	500,000.00	13	31	224,492.56	1,422,592.56	1,922,592.56
305	4-Apr-12	750,000.00	74.2	750,000.00	17	20	0.00	744,000.00	1,494,000.00
306	11-Apr-12	1,000,000.00	74.4	1,000,000.00	24	21	375,000.00	1,355,500.00	2,355,500.00
307	18-Apr-12	1,000,000.00	74.2	1,000,000.00	22	11	100,000.00	1,112,240.00	2,112,240.00
308	25-Apr-12	1,000,000.00	74.5	1,000,000.00	25	11	65,000.00	1,362,000.00	2,362,000.00
309	2-May-12	1,000,000.00	74.5	1,000,000.00	31	7	-	1,194,000.00	2,194,000.00
Special Window	8-May-12	1,000,000.00	74.0	1,000,000.00	-	-	-	-	-
310	9-May-12	1,000,000.00	74.7	1,000,000.00	22	19	200,000.00	1,630,000.00	2,630,000.00
Special Window	15-May-12	1,000,000.00	74.5	1,000,000.00	-	-	-	-	-
311	16-May-12	1,000,000.00	74.9	1,000,000.00	23	10	-	1,079,000.00	2,079,000.00
312	23-May-12	2,200,000.00	74.9	2,200,000.00	36	0	185,513.51	1,291,663.51	3,491,663.51
313	30-May-12	2,200,000.00	74.9	2,200,000.00	35	0	-	1,934,000.00	4,134,000.00
314	6-Jun-12	3,000,000.00	74.8	3,000,000.00	41	0	-	1,654,764.90	4,654,764.90
315	13-Jun-12	3,000,000.00	74.5	3,000,000.00	43	0	-	1,683,000.00	4,683,000.00
316	20-Jun-12	3,000,000.00	74.1	3,000,000.00	36	0	-	766,167.50	3,766,167.50
317	27-Jun-12	2,000,000.00	74.0	2,000,000.00	34	0	-	1,282,500.00	3,282,500.00
Total		36,900,000.00		36,900,000.00	696	234	1,686,104.20	27,367,115.81	61,267,115.81

Source : Central Bank of Liberia, Monrovia, Liberia.

MONEY AND BANKING

CENTRAL BANK OF LIBERIA

1.10a Central Bank of Liberia Fx Auction - 2012 (continued)

Auction No.	Date	FX Offered for sale by CBL (US\$)	Auction Rate L\$/US	Total Purchased US\$	No. of Accepted Bids	No. of Rejected Bids	Value of Rejected Bids (US\$)	Over/(Under) Subscription (US\$)	Total Value of Bids Participating (US\$)
318	4-Jul-12	1,000,000.00	73.8	1,000,000.00	30	-	-	1,040,000.00	2,040,000.00
Special Window	2012	500,000.00	73.8	500,000.00					
319	11-Jul-12	750,000.00	73.5	750,000.00	30	-	-	1,577,500.00	2,327,500.00
Special Window	2012	250,000.00	73.5	250,000.00					
320	18-Jul-12	750,000.00	73.0	750,000.00	29	-	-	1,315,000.00	2,065,000.00
321	25-Jul-12	1,000,000.00	73.0	1,000,000.00	27	-	70,000.00	1,095,000.00	2,095,000.00
Special Window	2012	499,978.51	73.0	499,978.51					
322	1-Aug-12	2,000,000.00	73.0	2,000,000.00	43	-	-	1,154,150.00	3,154,150.00
Special Window	2012	500,000.00	73.0	500,000.00					
323	8-Aug-12	1,000,000.00	73.0	1,000,000.00	41	-	-	1,855,200.00	2,855,200.00
Special Window	2012	499,800.00	72.8	499,800.00					
324	15-Aug-12	1,000,000.00	72.8	1,000,000.00	47	1	-	3,158,550.00	4,158,550.00
325	23-Aug-12	1,000,000.00	73.0	100,000.00	33	11	100,000.00	1,663,800.00	2,663,800.00
326	29-Aug-12	900,000.00	73.0	900,000.00	38	1	90,000.00	1,402,875.00	2,402,875.00
327	5-Sep-12	900,000.00	72.9	900,000.00	39	2	140,000.00	1,604,100.00	2,604,100.00
328	12-Sep-12	900,000.00	72.5	900,000.00	45	1	40,000.00	2,213,900.00	3,113,900.00
329	19-Sep-12	1,500,000.00	72.4	1,500,000.00	41	0	50,000.00	1,378,300.00	2,878,300.00
330	26-Sep-12	1,500,000.00	72.4	1,500,000.00	39	0	35,426.62	1,245,426.62	2,745,426.62
331	3-Oct-12	900,000.00	72.3	900,000.00	31	0	-	1,015,000.00	1,915,000.00
332	10-Oct-12	800,000.00	71.0	800,000.00	34	0	-	717,000.00	1,517,000.00
333	17-Oct-12	700,000.00	71.0	700,000.00	42	0	-	2,142,190.00	2,842,190.00
334	24-Oct-12	700,000.00	71.0	700,000.00	45	2	-	2,019,015.00	2,719,015.00
335	31-Oct-12	1,000,000.00	71.8	1,000,000.00	15	32	50,000.00	2,080,280.00	3,080,280.00
336	7-Nov-12	1,000,000.00	71.9	1,000,000.00	36	8	-	2,091,700.00	3,091,700.00
337	14-Nov-12	700,000.00	71.3	700,000.00	41	0	-	1,688,360.00	2,388,360.00
338	21-Nov-12	500,000.00	71.3	500,000.00	41	0	-	2,013,650.00	2,513,650.00
339	28-Nov-12	500,000.00	71.8	500,000.00	37	5	-	1,990,000.00	2,490,000.00
340	5-Dec-12	750,000.00	71.8	750,000.00	38	1	-	1,635,000.00	2,385,000.00
341	12-Dec-12	750,000.00	71.9	750,000.00	39	0	20,000.00	1,789,000.00	2,539,000.00
342	19-Dec-12	1,000,000.00	71.8	1,000,000.00	48	0	-	2,468,500.00	3,468,500.00
343	26-Dec-12	700,000.00	71.9	700,000.00	50	2	40,000.00	3,090,000.00	3,830,000.00
Total		26,449,778.51		25,549,778.51	979	66	635,426.62	45,443,496.62	69,883,496.62

Source : Central Bank of Liberia, Monrovia, Liberia.

MONEY AND BANKING

CENTRAL BANK OF LIBERIA

1.10b Central Bank of Liberia Fx Auction - 2013

Auction	Date	FX Offered for sale by CBL (US\$)	Auction Rate L\$/US	Total Purchased US\$	No. of Accepted Bids	No. of Rejected Bids	Value of Rejected Bids (US\$)	Over/(Under) Subscription (US\$)	Total Value of Bids Submitted by Banks/FX Bureaux
344	2-Jan-13	500,000.00	72.0	500,000.00	51	-	25,000.00	3,160,600.00	3,660,600.00
SPECIAL WINDOW	3-Jan-13	500,000.00	72.0	500,000.00	-	-	-	-	0.00
345	9-Jan-13	500,000.00	72.5	500,000.00	40	23	185,768.00	4,448,668.00	4,948,668.00
SPECIAL WINDOW	9-Jan-13	500,000.00	72.0	500,000.00	-	-	-	-	-
346	16-Jan-13	1,000,000.00	72.9	1,000,000.00	48	19	39,137.00	4,431,317.00	5,431,317.00
SPECIAL WINDOW	16-Jan-13	912,500.00	72.5	912,500.00	-	-	-	-	-
SPECIAL WINDOW	17-Jan-13	87,500.00	72.9	87,500.00	-	-	-	-	-
347	23-Jan-13	1,500,000.00	73.0	1,500,000.00	65	3	-	4,085,420.00	5,585,420.00
SPECIAL WINDOW	23-Jan-13	729,900.00	72.9	729,900.00	-	-	-	-	-
SPECIAL WINDOW	24-Jan-13	270,100.00	73.0	270,100.00	-	-	-	-	-
348	30-Jan-13	1,500,000.00	73.0	1,500,000.00	75	-	-	3,868,420.00	5,368,420.00
SPECIAL WINDOW	30-Jan-13	1,000,000.00	73.0	1,000,000.00	-	-	-	-	0.00
349	6-Feb-13	1,500,000.00	73.0	1,500,000.00	79	-	92,322.63	4,451,947.80	5,951,947.80
SPECIAL WINDOW	6-Feb-13	1,000,000.00	73.0	1,000,000.00	-	-	-	-	-
350	13-Feb-13	1,000,000.00	73.4	1,000,000.00	43	15	575,000.00	3,903,500.00	4,903,500.00
SPECIAL WINDOW	13-Feb-13	1,000,000.00	73.4	1,000,000.00	-	-	-	-	-
351	20-Feb-13	1,250,000.00	73.2	1,250,000.00	74	-	118,957.35	4,863,167.35	6,113,167.35
SPECIAL WINDOW	20-Feb-13	1,000,000.00	73.2	1,000,000.00	-	-	-	-	-
352	27-Feb-13	1,250,000.00	73.1	1,250,000.00	68	-	380,000.00	4,779,750.00	6,029,750.00
SPECIAL WINDOW	27-Feb-13	750,000.00	73.1	750,000.00	-	-	-	-	-
SPECIAL WINDOW	6-Mar-13	1,000,000.00	73.1	1,000,000.00	-	-	-	-	-
353	6-Mar-13	1,500,000.00	73.1	1,500,000.00	65	-	380,000.00	3,690,200.00	5,190,200.00
SPECIAL WINDOW	14-Mar-13	750,000.00	73.3	750,000.00	-	-	-	-	-
354	14-Mar-13	1,250,000.00	73.3	1,250,000.00	58	-	137,000.00	4,723,700.00	5,973,700.00
SPECIAL WINDOW	20-Mar-13	750,000.00	73.3	750,000.00	-	-	-	-	-
355	20-Mar-13	1,250,000.00	73.3	1,250,000.00	70	-	50,000.00	5,335,070.00	6,585,070.00
SPECIAL WINDOW	27-Mar-13	750,000.00	73.6	750,000.00	-	-	-	-	-
356	27-Mar-13	1,250,000.00	73.6	1,250,000.00	52	21	55,000.00	5,633,400.00	6,883,400.00
SPECIAL WINDOW	3-Apr-13	1,250,000.00	73.8	1,250,000.00	55	12	485,000.00	5,481,465.00	6,731,465.00
357	3-Apr-13	750,000.00	73.8	750,000.00	-	-	-	-	-
SPECIAL WINDOW	10-Apr-13	1,250,000.00	73.9	1,250,000.00	72	7	150,000.00	5,625,500.00	6,875,500.00
358	10-Apr-13	750,000.00	73.9	750,000.00	-	-	-	-	-
SPECIAL WINDOW	17-Apr-13	1,250,000.00	74.0	1,250,000.00	74	-	811,711.45	6,045,873.45	7,295,873.45
359	17-Apr-13	750,000.00	74.0	750,000.00	-	-	-	-	-
SPECIAL WINDOW	24-Apr-13	1,250,000.00	74.0	1,250,000.00	72	-	164,000.00	5,632,397.50	6,882,397.50
360	24-Apr-13	750,000.00	74.0	750,000.00	-	-	-	-	-
SPECIAL WINDOW	24-Apr-13	750,000.00	74.0	750,000.00	-	-	-	-	-
361	1-May-13	1,250,000.00	74.0	1,250,000.00	81	-	358,760.10	5,988,300.00	7,238,300.10
SPECIAL WINDOW	1-May-13	750,000.00	74.0	750,000.00	-	-	-	-	-
362	8-May-13	1,250,000.00	74.5	1,250,000.00	65	19	-	6,164,674.00	7,414,674.00
SPECIAL WINDOW	8-May-13	750,000.00	74.5	750,000.00	-	-	-	-	-
363	15-May-13	1,250,000.00	74.5	1,250,000.00	78	1	-	6,093,300.00	7,343,300.00
SPECIAL WINDOW	15-May-13	750,000.00	74.5	750,000.00	-	-	-	-	-
364	22-May-13	1,250,000.00	74.8	1,250,000.00	76	8	50,400.00	5,959,140.00	7,209,140.00
SPECIAL WINDOW	22-May-13	750,000.00	74.8	750,000.00	-	-	-	-	-
365	29-May-13	1,250,000.00	74.9	1,250,000.00	81	2	280,870.00	6,527,780.00	7,777,780.00
SPECIAL WINDOW	29-May-13	750,000.00	74.9	750,000.00	-	-	-	-	-
366	5-Jun-13	1,250,000.00	75.0	1,250,000.00	80	-	450,000.00	5,970,425.00	7,220,425.00
SPECIAL WINDOW	5-Jun-13	750,000.00	75.0	750,000.00	-	-	-	-	-
367	12-Jun-13	1,250,000.00	75.3	1,250,000.00	89	0	410100	6447385	7,697,385.00
SPECIAL WINDOW	12-Jun-13	750,000.00	72.3	750,000.00	-	-	-	-	-
368	19-Jun-13	1,250,000.00	75.5	1,250,000.00	85	9	180000	6255800	7,505,800.00
SPECIAL WINDOW	19-Jun-13	750,000.00	75.5	750,000.00	-	-	-	-	-
369	26-Jun-13	1,250,000.00	75.5	1,250,000.00	105	3	189500	6901300	8,151,300.00
SPECIAL WINDOW	26-Jun-13	750,000.00	75.5	750,000.00	-	-	-	-	-
Total		52,250,000.00		52,250,000.00	1,801	3	5,568,526.53	136,468,500.10	167,968,500.20

Source : Central Bank of Liberia, Monrovia, Liberia.

MONEY AND BANKING

CENTRAL BANK OF LIBERIA

1.10b Central Bank of Liberia Fx Auction - 2013 (continue)

Auction		FX Offered	Auction	Total	No. of	No. of	Value of	Over/(Under)	Total Value of Bids
		for sale by	Rate	Purchased	Accepted	Rejected	Rejected	Subscription	Submitted by
No.	Date	CBL (US\$)	L\$/US	US\$	Bids	Bids	Bids (US\$)	(US\$)	Participating Banks/FX Bureaux (US\$)
370	3-Jul-13	1,250,000.00	75.5	1,250,000.00	103	-	403,170.00	6,916,622.00	8,166,622.00
SPECIAL WINDOW	3-Jul-13	750,000.00	75.5	750,000.00					
371	10-Jul-13	1,250,000.00	75.5	1,250,000.00	103	-	135,000.00	7,249,200.00	8,499,200.00
SPECIAL WINDOW	10-Jul-13	750,000.00	75.5	750,000.00					
372	17-Jul-13	1,250,000.00	76.0	1,250,000.00	105	7	520,000.00	7,021,379.06	8,271,379.06
SPECIAL WINDOW	17-Jul-13	500,000.00	76.0	500,000.00					
373	24-Jul-13	500,000.00	76.0	500,000.00	109	-	816,000.00	6,715,275.00	7,215,275.00
SPECIAL WINDOW	24-Jul-13	500,000.00	76.0	500,000.00					
374	31-Jul-13	500,000.00	76.5	500,000.00	126	4	120,000.00	7,948,336.00	8,448,336.00
SPECIAL WINDOW	31-Jul-13	500,000.00	76.5	500,000.00					
375	7-Aug-13	500,000.00	77.0	500,000.00	113	18	174,150.00	7,514,471.00	8,014,471.00
SPECIAL WINDOW	7-Aug-13	500,000.00	77.0	500,000.00					
376	14-Aug-13	400,000.00	77.5	400,000.00	137	14		8,247,910.00	8,647,910.00
SPECIAL WINDOW	14-Aug-13	350,000.00	77.5	350,000.00					
377	21-Aug-13	400,000.00	77.5	400,000.00	130	1	54,970.00	7,221,960.00	7,621,960.00
SPECIAL WINDOW	21-Aug-13	350,000.00	77.5	350,000.00					
378	28-Aug-13	400,000.00	78.0	400,000.00	101	5	105,000.00	4,287,360.00	4,687,360.00
SPECIAL WINDOW	28-Aug-13	350,000.00	78.0	350,000.00					
SPECIAL WINDOW	4-Sep-13	350,000.00	78.5	350,000.00					
379	4-Sep-13	400,000.00	78.5	400,000.00	96	23	313,474.00	7,427,074.00	7,827,074.00
SPECIAL WINDOW	11-Sep-13	350,000.00	78.5	350,000.00					
380	11-Sep-13	400,000.00	78.5	400,000.00	121	1	0.00	6,764,730.00	7,164,730.00
381	18-Sep-13	750,000.00	78.5	750,000.00	117	0	40,475.00	5,050,445.00	5,800,445.00
382	25-Sep-13	750,000.00	78.8	750,000.00	98	1	25,000.00	6,174,550.00	6,924,550.00
383	2-Oct-13	750,000.00	79.0	750,000.00	112	1	10,000.00	6,579,127.00	7,329,127.00
384	9-Oct-13	750,000.00	79.5	750,000.00	117	10	120,125.00	7,042,400.00	7,792,400.00
385	16-Oct-13	500,000.00	79.5	500,000.00	96	2	1,003,000.00	6,137,000.00	6,637,000.00
386	23-Oct-13	500,000.00	79.5	500,000.00	124	0	330,824.00	6,318,009.00	6,818,009.00
387	30-Oct-13	500,000.00	79.5	500,000.00	124	0	270,000.00	6,116,787.50	6,613,787.50
388	6-Nov-13	500,000.00	79.5	500,000.00	118	0	66,520.00	6,177,370.00	6,677,370.00
389	13-Nov-13	500,000.00	79.6	500,000.00	94	0	302,000.00	6,021,750.00	6,521,750.00
390	20-Nov-13	500,000.00	79.5	500,000.00	85	17	7,435.00	5,088,585.00	5,588,585.00
391	27-Nov-13	300,000.00	79.5	300,000.00	85	3	560,000.00	6,366,055.00	6,666,055.00
392	4-Dec-13	300,000.00	79.8	300,000.00	58	32	160,000.00	7,118,875.00	7,418,875.00
393	11-Dec-13	300,000.00	79.8	300,000.00	57	21	3,500.00	6,569,990.00	6,869,990.00
394	18-Dec-13	300,000.00	79.5	300,000.00	51	15	120,000.00	6,569,990.00	6,744,510.00
Total		19,700,000.00		19,700,000.00	2,580	175	5,660,643.00	164,645,250.56	178,966,770.56

Source : Central Bank of Liberia, Monrovia, Liberia.

MONEY AND BANKING

1.10c Central Bank of Liberia Fx Auction - 2014

CENTRAL BANK OF LIBERIA

Auction No.	Date	FX Offered for sale by CBL (US\$)	Auction Rate L\$/US	Total Purchased US\$	No. of Accepted Bids	No. of Rejected Bids	Value of Rejected Bids (US\$)	Over/(Under) Subscription (US\$)	Total Value of Bids Submitted by Participating Banks/FX Bureaux (US\$)
395	22-Jan-14	4,200,000.00	80.0	4,200,000.00	74	15	265,000.00	3,605,700.00	7,805,700.00
396	29-Jan-14	3,000,000.00	79.0	3,000,000.00	104	25	110,000.00	6,066,040.00	9,066,040.00
397	5-Feb-14	2,000,000.00	79.0	2,000,000.00	100	6	20,000.00	4,395,250.00	6,395,250.00
398	12-Feb-14	750,000.00	79.0	750,000.00	115	16	40,000.00	8,385,825.00	9,135,825.00
399	19-Feb-14	750,000.00	80.0	750,000.00	84	33	390,000.00	8,463,525.00	9,213,525.00
400	26-Feb-14	750,000.00	83.0	750,000.00	97	34	350,000.00	9,104,026.00	9,854,026.00
401	5-Mar-14	750,000.00	83.0	750,000.00	93	21	40,000.00	8,631,860.00	9,381,860.00
402	12-Mar-14	750,000.00	83.0	750,000.00	80	13	200,000.00	7,101,100.00	7,851,100.00
403	19-Mar-14	750,000.00	84.0	750,000.00	90	31	236,904.00	8,178,704.00	8,928,704.00
404	26-Mar-14	750,000.00	84.0	750,000.00	72	24	440,000.00	8,290,199.52	9,040,199.52
405	2-Apr-14	750,000.00	84.0	750,000.00	89	13	709,411.00	8,902,640.41	9,652,640.41
406	9-Apr-14	750,000.00	86.0	750,000.00	84	12	129,500.00	8,180,550.00	8,930,550.00
407	16-Apr-14	750,000.00	86.0	750,000.00	35	71	20,000.00	8,097,895.29	8,847,895.29
408	23-Apr-14	750,000.00	86.0	750,000.00	82	16	100,000.00	8,278,650.00	9,028,650.00
409	30-Apr-14	750,000.00	87.0	750,000.00	66	22	430,000.00	8,061,880.00	8,811,880.00
410	7-May-14	750,000.00	87.5	750,000.00	79	20	200,000.00	7,684,980.00	8,434,980.00
411	15-May-14	2,500,000.00	84.0	2,500,000.00	108	5	61,760.00	7,916,210.00	10,416,210.00
412	21-May-14	2,500,000.00	84.0	2,500,000.00	90	10	508,647.00	9,172,797.00	11,672,797.00
413	28-May-14	1,000,000.00	85.0	1,000,000.00	73	44	613,000.00	10,742,740.00	11,742,740.00
414	4-Jun-14	1,000,000.00	85.0	1,000,000.00	87	32	500,000.00	8,761,989.89	9,761,989.89
415	11-Jun-14	750,000.00	87.0	750,000.00	65	17	1,200,000.00	5,631,340.00	6,381,340.00
416	18-Jun-14	750,000.00	88.0	750,000.00	60	1	1,150,000.00	5,389,800.00	6,139,800.00
417	25-Jun-14	750,000.00	89.0	750,000.00	63	1	1,250,000.00	6,988,800.00	7,738,800.00
Total		28,200,000.00		28,200,000.00	1,890	482	8,964,222.00	176,032,502.11	204,232,502.11

Source : Central Bank of Liberia, Monrovia, Liberia.

MONEY AND BANKING

CENTRAL BANK OF LIBERIA

1.10c Central Bank of Liberia Fx Auction - 2014

Auction No.	Date	FX Offered for sale by CBL (US\$)	Auction Rate L\$/US	Total Purchased US\$	No. of Accepted Bids	No. of Rejected Bids	Value of Rejected Bids (US\$)	Over/(Under) Subscription (US\$)	Total Value of Bids Submitted by Participating Banks/FX Bureaux (US\$)
418	2-Jul-14	750,000.00	89.0	750,000.00	68	3	1,250,000.00	5,915,200.00	6,665,200.00
419	9-Jul-14	750,000.00	89.0	750,000.00	75	1	2,500,000.00	8,235,400.00	8,985,400.00
420	16-Jul-14	750,000.00	90.0	750,000.00	77	1	885,000.00	6,200,500.00	6,950,500.00
421	23-Jul-14	5,400,000.00	82.0	5,400,000.00	114	0	370,000.00	1,895,148.53	7,295,148.53
422	6-Aug-14	1,500,000.00	81.3	1,500,000.00	96	2	40,580.00	3,727,940.00	5,227,940.00
423	13-Aug-14	1,000,000.00	82.0	1,000,000.00	105	0	105,000.00	3,807,316.11	4,807,316.11
424	20-Aug-14	1,500,000.00	82.0	1,500,000.00	104	21	-	5,731,200.00	7,231,200.00
425	3-Sep-14	1,500,000.00	84.0	1,500,000.00	36	10	-	5,851,484.81	7,351,484.81
Direct Mopping	10-Sep-14	1,350,000.00	84.0						
426	17-Sep-14	1,500,000.00	84.0	1,500,000.00	108	1	110,500.00	3,370,226.45	4,870,226.45
427	1-Oct-14	1,500,000.00	84.0	1,500,000.00	92	14	174,293.11	6,178,363.36	7,678,363.36
428	15-Oct-14	1,500,000.00	84.0	1,500,000.00	96	0	47,058.82	3,795,955.82	5,295,955.82
Direct Mopping	22-Oct-14	1,000,000.00	84.0	1,000,000.00					
429	29-Oct-14	1,000,000.00	84.0	1,000,000.00	84	0	32,800.00	3,508,075.63	4,508,075.63
430	5-Nov-14	1,500,000.00	84.0	1,500,000.00	65	3	15,000.00	1,673,833.10	3,173,833.10
431	19-Nov-14	1,000,000.00	83.0	1,000,000.00	82	5	600.00	2,991,984.39	3,991,984.39
432	3-Dec-14	1,500,000.00	82.0	1,500,000.00	61	0	231,856.25	1,131,316.25	2,131,316.25
433	17-Dec-14	1,500,000.00	81.0	1,500,000.00	84	0	29,500.00	1,956,048.80	2,956,048.80
Total		26,500,000.00		25,150,000.00	1,347	61	5,792,188.18	65,969,993.25	89,119,993.25

Source : Central Bank of Liberia, Monrovia, Liberia.

REAL SECTOR

CENTRAL BANK OF LIBERIA

2.1a: Harmonized Consumer Price Index (HCPI) - 2012

Function	Weight (%)	Jan-12	Feb-12	Mar-12	Apr-12	May-12	Jun-12
Food & Non-alcoholic Beverages	45.2	203.80	209.91	204.29	202.02	202.79	210.47
Alcoholic Beverages, Tobacco & Narcotics	3.0	164.84	165.82	159.25	157.96	157.03	156.62
Clothing & Footwear	7.8	170.57	171.58	171.82	172.52	174.09	175.32
Housing, Water, Electricity, Gas & other fuels	12.0	130.42	131.3	131.92	130.94	132.63	132.07
Furnishings, Household Equipment & Routine Maintenance of the House	5.3	186.3	187.36	187.55	187.24	188.86	190.03
Health	3.9	104.05	104.05	104.05	104.05	104.05	104.05
Transport	6.1	204.55	205.23	207.02	208.96	209.74	209.25
Communication	1.5	86.52	86.60	86.60	86.66	86.78	86.86
Recreation & Culture	3.9	137.07	137.38	137.43	137.64	138.12	138.47
Education	3.2	100.00	100.00	100.00	100.00	100.00	100.00
Restaurants & Hotels	4.6	267.28	268.64	268.90	269.81	271.89	273.41
Miscellaneous Goods & Services	3.5	135.36	136.79	136.94	137.44	138.25	139.78
General Index	100.0	179.31	182.51	180.00	179.05	179.97	183.63

Function	Weight (%)	Jul-12	Aug-12	Sep-12	Oct-12	Nov-12	Dec-12
Food & Non-alcoholic Beverages	45.2	217.83	225.86	219.61	220.26	225.16	226.78
Alcoholic Beverages, Tobacco & Narcotics	3.0	157.44	157.03	164.25	167.30	165.38	160.37
Clothing & Footwear	7.8	172.71	171.60	175.38	174.27	172.76	173.87
Housing, Water, Electricity, Gas & other fuels	12.0	135.24	130.96	132.12	132.27	131.75	130.65
Furnishings, Household Equipment & Routine Maintenance of the House	5.3	188.11	187.27	188.62	198.17	192.66	190.4
Health	3.9	104.05	104.05	104.05	104.05	101.35	99.32
Transport	6.1	205.37	205.49	206.11	218.23	217.48	226.23
Communication	1.5	86.68	86.60	86.58	86.41	86.44	86.47
Recreation & Culture	3.9	137.70	137.37	137.28	145.98	146.08	146.21
Education	3.2	100.00	100.00	100.00	100.00	100.00	100.00
Restaurants & Hotels	4.6	270.04	269.00	269.43	266.49	266.94	270.57
Miscellaneous Goods & Services	3.5	137.44	137.05	136.55	142.70	142.70	141.63
General Index	100.0	186.55	189.45	187.38	189.35	190.92	191.93

The Harmonized Consumer Price Index (HCPI) is an amalgamation of the Classification of Individual Consumption by Purpose (COICOP), consisting of twelve functions (major groups) together with the Monrovia Consumer Price Index (MCPI) and its weights obtained from the 1964 limited expenditure survey. The Survey sample comprised wage-earner and clerical-employee households of two or more persons with monthly income not exceeding US\$250.

Sources : Liberia Institute for Statistics & Geo-Information Services (LISGIS) and Central Bank of Liberia (CBL)

REAL SECTOR

CENTRAL BANK OF LIBERIA

2.1b: Harmonized Consumer Price Index (HCPI) - 2013

Function	Weight (%)	Jan-13	Feb-13	13-Mar	Apr-13	13-May	13-Jun
Food & Non-alcoholic Beverages	45.2	231.06	226.30	232.23	232.34	222.84	233.85
Alcoholic Beverages, Tobacco & Narcotics	3.0	164.33	170.39	169.31	165.44	163.28	168.84
Clothing & Footwear	7.8	169.13	175.72	174.38	172.43	174.64	179.75
Housing, Water, Electricity, Gas & other fuels	12.0	131.38	131.03	131.68	132.28	132.39	132.01
Furnishings, Household Equipment & Routine Maintenance of the House	5.3	181.56	185.26	185.27	177.08	191.44	203.28
Health	3.9	104.05	104.05	100.68	100.68	104.05	104.05
Transport	6.1	226.92	227.58	228.80	229.07	227.93	209.78
Communication	1.5	86.66	86.73	86.73	86.73	86.87	86.99
Recreation & Culture	3.9	146.26	146.42	146.42	146.71	151.25	149.75
Education	3.2	100.00	100.00	100.00	100.00	100.00	100.00
Restaurants & Hotels	4.6	273.97	275.22	275.22	276.48	281.39	279.50
Miscellaneous Goods & Services	3.5	142.64	144.24	144.20	144.74	144.15	145.36
General Index	100.0	193.66	192.52	195.08	194.61	191.64	196.54

Function	Weight (%)	42198	42229	42260	42290	42321	42351
Food & Non-alcoholic Beverages	45.2	236.99	244.21	239.57	245.85	243.40	244.27
Alcoholic Beverages, Tobacco & Narcotics	3.0	173.54	173.32	176.30	178.06	176.08	173.26
Clothing & Footwear	7.8	183.39	186.49	190.41	190.83	190.33	192.23
Housing, Water, Electricity, Gas & other fuels	12.0	134.21	134.10	135.54	133.98	134.25	131.78
Furnishings, Household Equipment & Routine Maintenance of the House	5.3	211.74	213.23	214.45	212.57	209.80	216.47
Health	3.9	104.05	104.05	104.05	104.05	104.05	104.05
Transport	6.1	210.11	210.46	211.81	211.81	212.89	258.72
Communication	1.5	86.99	87.26	87.39	87.51	87.56	87.68
Recreation & Culture	3.9	150.03	150.43	157.25	157.75	159.33	159.81
Education	3.2	100.00	100.00	100.00	100.00	100.00	100.00
Restaurants & Hotels	4.6	293.23	296.86	299.28	301.46	302.42	304.53
Miscellaneous Goods & Services	3.5	146.04	148.04	150.35	150.89	151.63	164.04
General Index	100.0	199.78	203.63	202.70	205.52	204.36	208.23

The Harmonized Consumer Price Index (HCPI) is an amalgamation of the Classification of Individual Consumption by Purpose (COICOP), consisting of twelve functions (major groups) together with the Monrovia Consumer Price Index (MCPI) and its weights obtained from the 1964 limited expenditure survey. The Survey sample comprised wage-earner and clerical-employee households of two or more persons with monthly income not exceeding US\$250.

Sources : Liberia Institute for Statistics & Geo-Information Services (LISGIS) and Central Bank of Liberia (CBL)

2.1c: Harmonized Consumer Price Index (HCPI) - 2014

Function	Weight (%)	Jan-14	Feb-14	Mar-14	Apr-14	May-14	Jun-14
Food & Non-alcoholic Beverages	45.2	243.88	240.79	244.95	244.94	239.07	255.28
Alcoholic Beverages, Tobacco & Narcotics	3.0	183.74	185.15	186.92	190.96	186.22	192.25
Clothing & Footwear	7.8	194.31	202.37	208.69	211.68	206.10	219.83
Housing, Water, Electricity, Gas & other fuels	12.0	131.47	130.72	134.10	135.74	133.44	134.10
Furnishings, Household Equipment & Routine Maintenance of the House	5.3	223.32	207.61	222.40	225.64	224.41	228.82
Health	3.9	109.46	112.50	122.97	122.97	120.61	121.96
Transport	6.1	246.20	256.23	257.74	258.80	259.20	260.88
Communication	1.5	87.89	87.61	88.00	88.29	88.28	88.62
Recreation & Culture	3.9	160.71	160.53	163.87	165.41	165.38	162.59
Education	3.2	100.00	100.00	100.00	100.00	100.00	100.00
Restaurants & Hotels	4.6	308.50	309.19	316.44	321.86	321.74	328.14
Miscellaneous Goods & Services	3.5	164.42	164.58	171.19	173.55	173.65	179.97
General Index	100.0	208.54	207.65	212.46	213.64	210.00	219.46

Function	Weight (%)	Jul-14	Aug-14	Sep-14	Oct-14	Nov-14	Dec-14
Food & Non-alcoholic Beverages	45.2	261.74	266.87	278.70	282.55	261.91	268.57
Alcoholic Beverages, Tobacco & Narcotics	3.0	194.55	191.98	188.76	186.35	189.57	187.63
Clothing & Footwear	7.8	217.37	229.14	213.10	213.10	215.23	215.23
Housing, Water, Electricity, Gas & other fuels	12.0	133.00	132.16	144.15	143.86	133.39	139.25
Furnishings, Household Equipment & Routine Maintenance of the House	5.3	222.29	218.37	222.87	221.73	219.73	219.73
Health	3.9	121.96	121.96	121.96	121.96	121.96	121.96
Transport	6.1	260.85	269.98	258.36	258.36	258.21	258.21
Communication	1.5	88.46	87.81	88.01	88.01	87.93	87.93
Recreation & Culture	3.9	164.00	161.78	162.13	162.13	161.77	161.77
Education	3.2	100.00	100.00	100.00	100.00	100.00	100.00
Restaurants & Hotels	4.6	329.98	317.70	322.24	321.52	319.88	319.88
Miscellaneous Goods & Services	3.5	168.52	166.67	185.20	184.05	170.42	170.42
General Index	100.0	221.51	224.19	230.04	231.54	220.53	224.18

The Harmonized Consumer Price Index (HCPI) is an amalgamation of the Classification of Individual Consumption by Purpose (COICOP), consisting of twelve functions (major groups) together with the Monrovia Consumer Price Index (MCPI) and its weights obtained from the 1964 limited expenditure survey.

The Survey sample comprised wage-earner and clerical-employee households of two or more persons with monthly income not exceeding US\$250.

Sources : Liberia Institute for Statistics & Geo-Information Services (LISGIS) and Central Bank of Liberia (CBL)

REAL SECTOR

CENTRAL BANK OF LIBERIA

2.2a: HCPI Inflation Rate - 2012 (Year-on-Year)

Function	Weight (%)	Jan-12	Feb-12	12-Mar	Apr-12	May-12	Jun-12
Food & Non-alcoholic Beverages	45.2	11.9	14.0	12.8	11.7	10.4	11.2
Alcoholic Beverages, Tobacco & Narcotics	3.0	8.6	8.9	4.4	2.9	1.9	0.3
Clothing & Footwear	7.8	3.4	4.0	4.3	3.3	3.5	4.1
Housing, Water, Electricity, Gas & other fuels	12.0	6.6	8.1	7.4	4.4	4.7	4.4
Furnishings, Household Equipment & Routine Maintenance of the House	5.3	7.8	7.4	7.7	7.3	7.7	8.2
Health	3.9	-	-	-	-	0.0	0.0
Transport	6.1	17.0	16.5	5.1	5.1	1.4	1.2
Communication	1.5	0.1	0.2	0.2	0.3	0.4	0.4
Recreation & Culture	3.9	4.4	4.6	2.8	(0.1)	0.0	0.2
Education	3.2	-	-	-	-	0.0	0.0
Restaurants & Hotels	4.6	2.3	2.8	2.8	3.2	3.5	2.6
Miscellaneous Goods & Services	3.5	1.5	6.7	6.3	6.1	2.1	2.9
General Rate of Inflation	100.0	8.9	10.3	8.7	7.7	6.7	7.1

Function	Weight (%)	Jul-12	Aug-12	Sep-12	Oct-12	Nov-12	Dec-12
Food & Non-alcoholic Beverages	45.2	5.6	7.5	9.6	6.1	11.5	12.2
Alcoholic Beverages, Tobacco & Narcotics	3.0	1.2	1.0	4.4	6.2	5.4	(0.5)
Clothing & Footwear	7.8	1.8	1.5	4.2	3.3	3.2	3.0
Housing, Water, Electricity, Gas & other fuels	12.0	5.0	1.1	2.2	2.4	1.1	1.4
Furnishings, Household Equipment & Routine Maintenance of the House	5.3	0.3	0.1	(0.7)	4.1	1.9	0.4
Health	3.9	-	-	-	-	(2.6)	(4.6)
Transport	6.1	(0.5)	(0.4)	0.4	6.2	6.1	10.5
Communication	1.5	0.2	0.2	0.2	(0.0)	0.1	0.1
Recreation & Culture	3.9	0.5	0.4	0.5	6.8	7.1	7.1
Education	3.2	-	-	-	-	-	-
Restaurants & Hotels	4.6	1.1	1.0	1.6	0.3	1.0	2.1
Miscellaneous Goods & Services	3.5	1.4	1.5	1.3	8.1	6.2	5.3
General Rate of Inflation	100.0	3.6	4.3	5.7	4.8	7.3	7.7

The Harmonized Consumer Price Index (HCPI) is an amalgamation of the Classification of Individual Consumption by Purpose (COICOP), consisting of twelve functions (major groups) together the Monrovia Consumer Price Index (MCPI) and its weights, obtained from the 1964 limited expenditure survey. The Survey sample comprised wage-earner and clerical-employee households of two or more persons with monthly income not exceeding US\$250.

Sources : Liberia Institute for Statistics & Geo-Information Services (LISGIS) and Central Bank of Liberia (CBL)

REAL SECTOR

CENTRAL BANK OF LIBERIA

2.2b: HCPI Inflation Rate (Year-on-Year) - 2013

Function	Weight (%)	Jan-13	Feb-13	12-Mar	Apr-13	May-13	Jun-13
Food & Non-alcoholic Beverages	45.2	13.4	7.7	13.7	15.0	9.9	11.1
Alcoholic Beverages, Tobacco & Narcotics	3.0	(0.3)	2.8	6.3	4.7	4.0	7.8
Clothing & Footwear	7.8	(0.8)	2.4	1.5	(0.1)	0.3	2.5
Housing, Water, Electricity, Gas & other fuels	12.0	0.7	(0.2)	(0.2)	1.0	(0.2)	(0.1)
Furnishings, Household Equipment & Routine Maintenance of the House	5.3	(2.5)	(1.1)	(1.2)	(5.4)	1.4	7.0
Health	3.9	-	-	(3.3)	(3.3)	-	-
Transport	6.1	10.9	10.9	10.5	9.6	8.7	0.3
Communication	1.5	0.2	0.1	0.2	0.1	0.1	0.1
Recreation & Culture	3.9	6.7	6.6	6.5	6.6	9.5	8.2
Education	3.2	-	-	-	-	-	-
Restaurants & Hotels	4.6	2.5	2.5	2.4	2.5	3.5	2.2
Miscellaneous Goods & Services	3.5	5.4	5.4	5.3	5.3	4.3	4.0
General Rate of Inflation	100.0	8.0	5.5	8.4	8.7	6.5	7.0

Function	Weight (%)	Jul-13	Aug-13	Sep-13	Oct-13	Nov-13	Dec-13
Food & Non-alcoholic Beverages	45.2	8.8	8.1	9.1	11.6	8.1	7.7
Alcoholic Beverages, Tobacco & Narcotics	3.0	10.2	10.4	7.3	6.4	6.5	8.0
Clothing & Footwear	7.8	6.2	8.7	8.6	9.5	10.2	10.6
Housing, Water, Electricity, Gas & other fuels	12.0	(0.8)	2.4	2.6	1.3	1.9	0.9
Furnishings, Household Equipment & Routine Maintenance of the House	5.3	12.6	13.9	13.7	7.3	8.9	13.7
Health	3.9	-	-	-	-	2.7	4.8
Transport	6.1	2.3	2.4	2.8	(2.9)	(2.1)	14.4
Communication	1.5	0.4	0.8	0.9	1.3	1.3	1.4
Recreation & Culture	3.9	9.0	9.5	14.5	8.1	9.1	9.3
Education	3.2	-	-	-	-	-	-
Restaurants & Hotels	4.6	8.6	10.4	11.1	13.1	13.3	12.6
Miscellaneous Goods & Services	3.5	6.3	8.0	10.1	5.7	6.3	15.8
General Rate of Inflation	100.0	7.1	7.5	8.2	8.5	7.0	8.5

The Harmonized Consumer Price Index (HCPI) is an amalgamation of the Classification of Individual Consumption by Purpose (COICOP), consisting of twelve functions (major groups) together the Monrovia Consumer Price Index (MCPI) and its weights, obtained from the 1964 limited expenditure survey.

The Survey sample comprised wage-earner and clerical-employee households of two or more persons with monthly income not exceeding US\$250.

Sources : Liberia Institute for Statistics & Geo-Information Services (LISGIS) and Central Bank of Liberia (CBL)

REAL SECTOR

CENTRAL BANK OF LIBERIA

2.2c: HCPI Inflation Rate (Year-on-Year) - 2014

Function	Weight (%)	Jan-14	Feb-14	Mar-14	Apr-14	May-14	Jun-14
Food & Non-alcoholic Beverages	45.2	5.6	6.4	5.5	5.4	7.3	9.2
Alcoholic Beverages, Tobacco & Narcotics	3.0	11.8	8.7	10.4	15.4	14.0	13.9
Clothing & Footwear	7.8	14.9	15.2	19.7	22.8	18.0	22.3
Housing, Water, Electricity, Gas & other fuels	12.0	0.1	(0.2)	1.8	2.6	0.8	1.6
Furnishings, Household Equipment & Routine Maintenance of the House	5.3	23.0	12.1	20.0	27.4	17.2	12.6
Health	3.9	5.2	8.1	22.1	22.1	15.9	17.2
Transport	6.1	8.5	12.6	12.6	13.0	13.7	24.4
Communication	1.5	1.4	1.0	1.5	1.8	1.6	1.9
Recreation & Culture	3.9	9.9	9.6	11.9	12.7	9.3	8.6
Education	3.2	-	-	-	-	-	-
Restaurants & Hotels	4.6	12.6	12.3	15.0	16.4	14.3	17.4
Miscellaneous Goods & Services	3.5	15.3	14.1	18.7	19.9	20.5	23.8
General Rate of Inflation	100.0	7.7	7.9	8.9	9.8	9.6	11.7

Function	Weight (%)	Jul-14	Aug-14	Sep-14	Oct-14	Nov-14	Dec-14
Food & Non-alcoholic Beverages	45.2	10.5	9.3	16.3	14.93	7.60	9.95
Alcoholic Beverages, Tobacco & Narcotics	3.0	12.1	10.8	7.1	4.65	7.66	8.29
Clothing & Footwear	7.8	18.5	22.9	11.9	11.67	13.08	11.96
Housing, Water, Electricity, Gas & other fuels	12.0	-0.9	-1.5	6.4	7.38	(0.64)	5.67
Furnishings, Household Equipment & Routine Maintenance of the House	5.3	5.0	2.4	3.9	4.31	4.74	1.51
Health	3.9	17.2	17.2	17.2	17.21	17.21	17.21
Transport	6.1	24.5	28.3	22.0	21.98	21.29	(0.20)
Communication	1.5	1.7	0.6	0.7	0.58	0.42	0.28
Recreation & Culture	3.9	9.3	7.6	3.1	2.78	1.53	1.23
Education	3.2	0.0	0.0	0.0	-	-	-
Restaurants & Hotels	4.6	12.5	7.0	7.7	6.66	5.77	5.04
Miscellaneous Goods & Services	3.5	15.4	12.6	23.2	21.97	12.39	3.88
General Rate of Inflation	100.0	10.9	10.1	13.5	12.66	7.91	7.66

The Harmonized Consumer Price Index (HCPI) is an amalgamation of the Classification of Individual Consumption by Purpose (COICOP), consisting of twelve functions (major groups) together the Monrovia Consumer Price Index (MCPI) and its weights, obtained from the 1964 limited expenditure survey. The Survey sample comprised wage-earner and clerical-employee households of two or more persons with monthly income not exceeding US\$250.

Sources : Liberia Institute for Statistics & Geo-Information Services (LISGIS) and Central Bank of Liberia (CBL)

REAL SECTOR

CENTRAL BANK OF LIBERIA

2.3a: Key Output Volume - 2012

Commodity	Unit	Jan-12	Feb-12	Mar-12	Apr-12	May-12	Jun-12	Jan-Jun Total
Agriculture								
Rubber	Mt.	5,766.00	3,564.00	12,125.00	344.00	947.00	12,097.00	34,843.00
Cocoa Beans	Mt.	1,305.10	1,229.56	962.50	671.79	673.96	367.06	5,209.97
Coffee	Mt.	-	-	-	38.00	97.00	-	135.00
Round Logs	M ³	22,509.00	8,177.01	14,256.48	26,027.49	19,547.01	7,948.57	98,465.56
Sawn Timber	Pcs.	34,632.00	50,908.00	7,160.00	30,110.00	20,585.00	10,881.00	154,276.00
Fish	Kg.	-	-	-	-	-	-	-
Mining								
Gold	Ounces	1,645.00	1,458.00	1,558.00	2,098.00	1,118.00	2,288.00	10,165.00
Diamond	Carat	2,856.33	3,287.60	3,802.00	2,644.00	3,400.00	1,282.00	17,271.93
Iron Ore	Mt.	132,000.00	396,000.00	462,000.00	396,000.00	189,000.00	-	1,575,000.00
Manufacturing								
Cement	Mt.	10,661.60	14,579.60	12,461.80	13,322.00	11,065.00	9,362.00	71,452.00
Spirit	Litre	52,453.00	53,100.00	58,243.00	59,624.00	63,063.00	66,234.00	352,717.00
Beer	Litre	733,228.00	721,010.00	913,481.00	725,199.00	753,233.00	786,849.00	4,633,000.00
Stout	Litre	309,324.00	378,774.00	438,926.00	385,569.00	370,466.00	490,525.00	2,373,584.00
Malta	Litre	98,208.00	96,188.00	62,220.00	33,343.00	50,157.00	52,953.00	393,070.00
Soft Drink	Litre	1,095,732.00	1,156,334.00	1,178,100.00	1,120,637.00	1,194,912.00	1,123,992.00	6,869,707.00
Oil Paint	Gal.	4,537.60	3,172.00	3,040.00	4,124.80	2,760.00	1,588.80	19,223.20
Water Paint	Gal.	29,245.00	20,235.00	20,627.00	27,180.00	24,840.00	17,975.00	140,102.00
Varnish	Gal.	1,134.40	793.00	760.00	1,031.20	690.00	397.20	4,805.80
Manoline Hair Grease	Kg.	4,276.00	1,050.00	4,696.00	1,957.00	3,436.00	4,696.00	20,111.00
Thinner	Gal.	1,745.00	1,470.00	875.00	1,620.00	1,500.00	860.00	8,070.00
Rubbing Alcohol	Litre	20,675.56	-	11,236.72	22,473.44	25,439.93	11,236.72	91,062.37
Soap	Kg.	35,520.00	68,321.00	20,718.00	32,027.00	28,222.00	20,718.00	205,526.00
Chlorox	Litre	66,237.50	55,586.51	55,983.94	62,130.78	49,545.65	55,983.94	345,468.32
Nail	Kg.	-	-	-	-	-	-	-
Candle	Kg.	31,574.00	21,011.00	31,563.00	13,640.00	26,250.00	31,563.00	155,601.00
Mattresses	Pcs.	10,050.00	9,833.00	9,970.00	8,975.00	9,039.00	7,750.00	55,617.00
Finished Water ¹	Gal.	68,366,386.00	59,415,052.00	52,688,677.00	199,794,719.63	185,545,038.63	178,825,333.07	744,635,206.33

1: Water from White Plains Treatment Plant

Sources : Lands, Mines & Energy; Commerce & Industry; Forestry Development Authority (FDA);

Liberia Produce Marketing Corporation (LPMC) and Liberia Water & Sewer Corporation (LWSC), Monrovia, Liberia

REAL SECTOR

CENTRAL BANK OF LIBERIA

2.3a: Key Output Volume - 2012 (contd.)

Commodity	Unit	Jul-12	Aug-12	Sep-12	Oct-12	Nov-12	Dec-12	Jul - Dec.
								Total
Agriculture								
Rubber	Mt.	855.96	600.60	8,572.87	6,860.98	4,213.00	7,837	28,940
Cocoa Beans	Mt.	165.00	254.93	213.00	396.60	916.00	927	2,873
Coffee	Mt.	na	na	na	na	na	na	-
Round Logs	M ³	33,428.00	4,916.00	627.00	28,542.00	23,345.00	24,449	115,307
Sawn Timber	Pcs.	29,593.00	21,020.00	12,112.00	31,442.00	35,372.00	31,442	160,981
Fish	Kg.	-	-	-	-	-	-	-
Mining								
Gold	Ounces	2,160.52	1,130.68	1,835.04	1,753.16	1,463.00	2,102	10,444
Diamond	Carat	2,818.92	3,091.89	3,841.37	1,852.70	3,018.00	2,377	17,000
Iron Ore	Mt.	22,800.00	342,000.00	110,850.00	na	57,000.00	57,000	589,650
Manufacturing								
Cement	Mt.	9,370.00	7,759.00	4,694.80	8,016.20	10,585.00	9,714	50,139
Spirit	Litre	81,436.23	75,575.79	50,650.56	na	47,022.00	55,386	310,071
Beer	Litre	846,940.36	957,095.96	179,382.36	837,805.24	954,732.00	720,377	4,496,333
Stout	Litre	510,776.64	805,163.04	53,760.96	488,957.04	424,251.00	602,965	2,885,874
Malta	Litre	70,194.16	102,532.32	-	172,101.60	68,785.00	-	413,613
Soft Drink	Litre	863,006.40	648,129.60	649,908.00	935,625.60	894,809.00	1,324,274	5,315,753
Oil Paint	Gal.	6,116.00	6,322.40	5,528.80	6,017.60	2,360.00	3,697	30,042
Water Paint	Gal.	33,192.00	36,429.00	32,731.00	31,893.00	11,227.00	19,166	164,638
Varnish	Gal.	1,529.00	1,580.60	1,382.20	1,504.40	590.00	924	7,510
Manoline Hair Grease	Kg.	-	5,686.80	3,057.60	na	na	1,789	10,533
Thinner	Gal.	2,611.00	2,217.00	1,563.00	2,172.00	675.00	1,026	10,264
Rubbing Alcohol	Litre	12,450.28	21,979.02	28,316.53	na	na	19,372	82,118
Soap	Kg.	38,112.90	40,783.65	39,414.15	na	na	na	118,311
Chlorox	Litre	55,666.00	79,511.50	79,723.46	na	na	67,854	282,755
Nail	Kg.	-	-	-	-	-	-	-
Candle	Kg.	30,345.00	25,788.00	40,918.50	na	na	15,257	112,309
Mattresses	Pcs.	7,026.00	5,830.00	8,940.00	8,279.00	6,890.00	16,085	53,050
Finished Water ¹	Gal.	148,477,927.75	167,903,679.27	128,643,393.25	114,726,283.64	113,159,967.00	101,083,921	773,995,172

1: Water from White Plains Treatment Plant

Sources : Lands, Mines & Energy; Commerce & Industry; Forestry Development Authority (FDA);
Liberia Produce Marketing Corporation (LPMC) and Liberia Water & Sewer Corporation (LWSC), Monrovia, Liberia

REAL SECTOR

CENTRAL BANK OF LIBERIA

2.3b: Key Output Volume - 2013

Commodity	Unit	Jan-13	Feb-13	Mar-13	Apr-13	May-13	Jun-13	Jan - Jun Total
Agriculture								
Rubber	Mt.	875.10	1,275.64	7,987.86	1,079.08	8,434.71	6,098.40	25,750.79
Cocoa Beans	Mt.	875.79	403.35	315.09	325.00	1,486.82	673.67	4,079.72
Coffee	Mt.	-	-	96.00	54.00	38.40	-	188.40
Round Logs+	M ³	-	-	-	14,534.61	11,037.85	5,336.72	30,909.18
Sawn Timber	Pcs.	34,575.00	14,753.00	51,633.00	70,462.00	58,488.00	54,497.00	284,408.00
Fish	Kg.	-	-	-	-	-	-	-
Mining								
Gold	Ounces	1,731.93	1,822.44	1,887.00	1,309.00	1,727.45	1,198.50	9,676.32
Diamond	Carat	4,683.49	2,784.73	3,938.00	3,178.00	7,488.50	4,097.98	26,170.70
Iron Ore	Mt.	297,000.00	482,000.00	398,500.00	344,375.00	649,000.00	212,000.00	2,382,875.00
Manufacturing								
Cement	Mt.	9,762.60	3,870.00	6,858.00	14,158.00	20,764.10	18,954.30	74,367.00
Spirit	Litre	48,619.62	38,400.93	35,307.00	29,998.00	30,168.09	34,337.52	216,831.16
Beer	Litre	857,690.04	754,370.32	766,578.00	804,509.00	954,245.12	848,255.08	4,985,647.56
Stout	Litre	556,958.16	459,106.56	459,930.00	443,441.00	509,358.96	513,493.20	2,942,287.88
Malta	Litre	66,512.16	49,476.24	68,841.00	132,858.00	-	132,953.04	450,640.44
Soft Drink	Litre	1,143,964.80	1,081,793.52	1,372,644.00	1,411,711.00	1,365,314.40	1,020,772.80	7,396,200.52
Oil Paint	Gal.	10,282.25	8,339.00	13,482.00	8,647.00	5,649.00	6,537.50	52,936.75
Water Paint	Gal.	12,593.00	11,216.00	2,701.00	5,797.00	10,479.00	10,131.00	52,917.00
Varnish	Gal.	1,948.00	1,647.00	1,955.00	682.00	1,033.00	1,287.00	8,552.00
Manoline Hair Grease	Kg.	3,914.00	916.00	-	2,528.00	5,031.60	4,947.60	17,337.20
Thinner	Gal.	1,862.00	1,021.00	1,847.00	1,365.00	1,200.00	1,378.00	8,673.00
Rubbing Alcohol	Litre	27,912.00	13,484.00	12,990.00	15,507.00	20,450.83	22,743.12	113,086.95
Soap	Kg.	22,886.00	21,343.00	25,269.00	42,463.00	35,506.95	18,434.25	165,902.20
Chlorox	Litre	91,461.00	36,484.00	71,881.00	78,955.00	55,983.94	55,930.95	390,695.88
Nail	Kg.	na	na	na	na	na	na	-
Candle	Kg.	21,032.00	10,962.00	9,440.00	5,849.00	13,902.00	16,674.00	77,859.00
Mattresses	Pcs.	9,030.00	8,540.00	10,670.00	9,820.00	9,010.00	8,536.00	55,606.00
Finished Water ¹	Gal.	103,383,135.60	90,818,269.91	95,067,793.00	157,454,314.00	154,057,015.61	179,680,383.00	780,460,911.12
Mineral Water	Gal.	1,062,606.08	937,782.30	1,072,552.58	868,978.86	779,861.82	738,987.71	5,460,769.35

1: Water from White Plains Treatment Plant

+ Actual for the Second Quarter

Sources : Lands, Mines & Energy; Commerce & Industry; Forestry Development Authority (FDA);

Liberia Produce Marketing Corporation (LPMC) and Liberia Water & Sewer Corporation (LWSC), Monrovia, Liberia

REAL SECTOR

CENTRAL BANK OF LIBERIA

2.3b: Key Output Volume - 2013 (continue)

Commodity	Unit	Jul-13	Aug-13	Sep-13	Oct-13	Nov-13	Dec-13	Jul - Dec. Total
Agriculture								
Rubber	Mt.	-	7,656.05	5,073.23	1,108.90	11,398.38	5,443.20	30,679.76
Cocoa Beans	Mt.	1,085.28	354.19	578.40	1,375.80	1,151.47	460.20	5,005.34
Coffee	Mt.	na	na	14.30	na	na	na	14.30
Round Logs	M ³	7,358.44	14,166.56	18,650.70	1,000.65	-	12,470.12	53,646.46
Sawn Timber	Pcs.	48,951.00	27,786.00	28,531.00	34,835.00	44,252.00	32,839.00	217,194.00
Fish	Kg.	na	na	na	na	na	na	na
Mining								
Gold	Ounces	2,034.74	1,873.47	1,105.58	2,020.92	981.76	1,175.29	9,191.76
Diamond	Carat	1,725.55	4,979.54	877.17	5,174.67	3,489.52	5,402.31	21,648.76
Iron Ore	Mt.	491,600.00	331,000.00	255,800.00	555,650.00	407,670.00	523,500.00	2,565,220.00
Manufacturing								
Cement	Mt.	22,025.50	17,183.50	14,473.70	16,296.50	24,571.80	25,074.00	119,625.00
Spirits	Litre	36,614.34	30,250.35	26,800.65	29,999.25	28,079.10	31,297.59	183,041.28
Beer	Litre	865,423.08	387,431.88	550,571.12	693,402.32	787,118.16	824,741.12	4,108,687.68
Stout	Litre	564,680.16	351,758.88	412,552.80	523,512.00	488,070.00	549,790.56	2,890,364.40
Malta	Litre	-	66,535.92	71,470.08	65,783.52	145,720.08	-	349,509.60
Soft Drink	Litre	1,033,444.80	988,927.20	734,680.80	871,372.80	988,574.40	1,407,290.40	6,024,290.40
Oil Paint	Gal.	10,901.50	10,858.00	9,797.75	12,441.50	12,335.25	37,273.75	93,607.75
Water Paint	Gal.	4,217.00	9,369.00	10,414.00	11,350.00	12,026.00	35,150.00	82,526.00
Varnish	Gal.	906.00	1,577.00	1,512.00	1,826.00	1,642.00	2,700.00	10,163.00
Manoline Hair Grease	Kg.	5,737.20	5,048.40	5,216.40	4,704.00	3,024.00	4,662.00	28,392.00
Thinner	Gal.	1,643.00	1,812.00	1,699.00	2,189.00	1,720.00	1,820.00	10,883.00
Rubbing Alcohol	Litre	15,236.99	17,978.75	22,428.49	44,946.88	19,462.00	27,417.59	147,470.70
Soap	Kg.	21,626.70	24,370.95	17,861.70	17,644.50	14,649.60	30,233.40	126,386.85
Chlorox	Litre	63,614.50	61,176.96	82,690.90	45,624.39	56,169.40	66,237.50	375,513.64
Nail	Kg.	na	na	na	na	na	na	na
Candle	Kg.	19,708.50	12,484.50	14,458.50	12,579.00	16,170.00	18,816.00	94,216.50
Mattresses	Pcs.	13,850.00	4,090.00	3,140.00	3,610.00	9,020.00	11,030.00	44,740.00
Finished Water ¹	Gal.	189,605,833.10	139,226,671.88	193,813,515.00	178,375,025.93	153,646,882.19	174,652,931.88	1,029,320,859.98
Mineral Water	Gal.	586,631.44	618,626.42	510,498.02	399,944.25	1,104,222.46	992,869.62	4,212,792.21

1: Water from White Plains Treatment Plant

Sources : Lands, Mines & Energy; Commerce & Industry; Forestry Development Authority (FDA);
Liberia Produce Marketing Corporation (LPMC) and Liberia Water & Sewer Corporation (LWSC), Monrovia, Liberia

2.3c: Key Output Volume - 2014

Commodity	Unit	Jan-14	Feb-14	Mar-14	Apr-14	May-14	Jun-14	Jan - Jun Total
Agriculture								
Rubber	Mt.	2,873.20	7,966.70	3,744.58	4,221.79	2,158.10	4,726.24	25,690.61
Cocoa Beans	Mt.	975.41	661.62	374.80	378.70	340.05	99.60	2,830.18
Coffee	Mt.	-	-	-	-	-	-	-
Round Logs	M ³	168.00	4,412.39	2,288.13	11,857.64	28,164.64	12,034.27	58,925.07
Sawn Timber	Pcs.	47,173.33	55,972.00	89,288.00	172,276.00	100,839.00	-	465,548.33
Fish	Kg.	na	na	na	na	na	na	na
Mining								
Gold	Ounces	1,494.76	1,496.91	1,066.99	2,824.32	2,036.95	1,775.94	10,695.87
Diamond	Carat	6,327.80	4,575.70	6,719.88	3,424.47	11,719.46	4,411.24	37,178.55
Iron Ore	Mt.	541,430.00	409,000.00	490,000.00	629,000.00	523,650.00	205,175.00	2,798,255.00
Manufacturing								
Cement	Mt.	29,400.00	21,613.00	42,296.50	36,272.00	30,826.00	26,198.00	186,605.50
Spirits	Litre	29,073.51	31,310.73	31,917.06	34,024.50	36,384.48	34,281.00	196,991.28
Beer	Litre	775,713.60	643,002.52	563,194.92	524,985.80	704,145.72	681,182.32	3,892,224.88
Stout	Litre	545,315.76	460,619.28	429,366.96	523,472.40	271,228.32	357,762.24	2,587,764.96
Malta	Litre	69,822.72	69,157.44	68,927.76	-	72,468.00	69,070.32	349,446.24
Soft Drink	Litre	1,241,395.20	813,736.80	1,217,828.16	1,190,397.60	1,202,781.60	925,099.20	6,591,238.56
Oil Paint	Gal.	11,234.00	9,864.50	8,098.00	9,779.00	7,677.00	6,223.50	52,876.00
Water Paint	Gal.	16,345.00	11,500.00	15,451.00	12,877.00	13,839.00	8,467.00	78,479.00
Varnish	Gal.	1,247.00	1,540.00	902.00	820.00	834.00	672.00	6,015.00
Manoline Hair Grease	Kg.	2,343.60	1,814.40	3,183.60	168.00	1,806.00	201.60	9,517.20
Thinner	Gal.	642.00	632.00	455.00	1,178.00	1,350.00	-	4,257.00
Rubbing Alcohol	Litre	15,326.88	23,327.43	20,855.35	27,642.33	31,013.34	20,136.20	138,301.53
Soap	Kg.	24,806.70	22,961.55	23,107.65	31,059.15	14,178.75	17,226.90	133,340.70
Chlorox	Litre	60,620.56	56,381.36	91,381.26	85,525.86	91,672.70	56,513.84	442,095.57
Nail	Kg.	na	na	na	na	na	na	na
Candle	Kg.	24,885.00	23,824.50	16,338.00	16,863.00	13,219.50	21,199.50	116,329.50
Mattresses	Pcs.	11,810.00	11,010.00	12,700.00	10,000.00	10,496.00	9,501.00	65,517.00
Finished Water ¹	Gal.	157,454,314.45	131,832,563.89	139,748,722.52	166,140,525.22	171,042,200.37	163,640,240.72	929,858,567.17
Mineral Water	Gal.	837,426.55	767,786.39	647,029.59	491,152.31	393,186.00	320,035.14	3,456,615.98

1: Water from White Plains Treatment Plant

Sources: Lands, Mines & Energy; Commerce & Industry; Forestry Development Authority (FDA);

Liberia Produce Marketing Corporation (LPMC) and Liberia Water & Sewer Corporation (LWSC), Monrovia, Liberia

REAL SECTOR

CENTRAL BANK OF LIBERIA

2.3c: Key Output Volume - 2014 - continues

Commodity	Unit	Jul-14	Aug- 14	Sep- 14	*Oct- 14	Nov- 14	Dec- 14	Jul-Dec Total	Grand Total
Agriculture									
Rubber	Mt.	7,868.00	3,719.00	5,453.00	7,237.00	3,316.00	8,310.00	35,903.00	61,593.61
Cocoa Beans	Mt.	250.00	409.29	773.20	668.00	675.00	996.00	3,771.49	6,601.67
Coffee	Mt.	na	na	na	-	-	-	na	na
Round Logs	M ³	13,312.00	71,407.00	13,956.00	2,306.00	1,005.00	11,008.00	112,994.00	171,919.07
Sawn Timber	Pcs.	47,361.00	22,080.00	-	79,659.00	74,130.00	75,209.00	298,439.00	763,987.33
Fish	Kg.	na	na	na	na	na	na	na	na
Mining									
Gold	Ounces	2,032.00	1,285.00	727.00	1,479.00	1,674.00	2,045.00	9,242.00	19,937.87
Diamond	Carat	7,881.00	7,923.00	4,882.00	5,332.00	5,894.00	5,791.00	37,703.00	74,881.55
Iron Ore	Mt.	555,166.00	474,538.00	331,542.00	259,292.00	395,598.00	359,000.00	2,375,136.00	5,173,391.00
Manufacturing									
Cement	Mt.	19,967.00	13,774.00	15,544.00	18,991.00	20,184.00	20,288.00	108,748.00	295,353.50
Spirits	Litre	37,767.24	31,475.34	35,048.52	24,027.00	27,146.00	48,553.00	204,017.10	401,008.38
Beer	Litre	766,532.96	142,219.92	103,924.00	459,340.00	223,667.00	717,143.00	2,412,826.88	6,305,051.76
Stout	Litre	523,908.00	274,483.44	161,845.20	343,871.00	356,741.00	586,381.00	2,247,229.64	4,834,994.60
Malta	Litre	69,181.20	-	33,557.04	65,831.00	-	49,381.00	217,950.24	567,396.48
Soft Drink	Litre	516,777.84	445,041.00	395,552.88	584,950.00	683,532.00	881,590.00	3,507,443.72	10,098,682.28
Oil Paint	Gal.	7,228.40	5,440.40	4,437.00	6,120.00	7,106.00	4,217.00	34,548.80	87,424.80
Water Paint	Gal.	9,140.00	7,666.00	3,895.00	6,178.00	7,639.00	9,320.00	43,838.00	122,317.00
Varnish	Gal.	362.00	778.00	407.00	908.00	966.00	820.00	4,241.00	10,256.00
Manoline Hair Grease	Kg.	721.00	-	-	-	-	1,512.00	2,233.00	11,750.20
Thinner	Gal.	8.40	578.00	226.00	1,370.00	900.00	766.00	3,848.40	8,105.40
Rubbing Alcohol	Litre	418.00	4,494.69	33,080.90	29,395.00	19,102.00	11,596.00	98,086.59	236,388.12
Soap	Kg.	18,787.79	23,629.00	22,206.45	19,877.00	16,646.00	23,969.00	125,115.24	258,455.94
Chlorox	Litre	28,662.00	141,748.25	190,922.97	107,278.00	109,636.00	53,334.00	631,581.22	1,073,676.79
Nail	Kg.	na	na	na	na	na	na	na	na
Candle	Kg.	14,700.00	13,020.00	661.50	15,309.00	15,225.00	19,950.00	78,865.50	195,195.00
Mattresses	Pcs.	4,560.00	4,380.00	6,800.00	7,800.00	12,580.00	14,450.00	50,570.00	116,087.00
Finished Water ¹	Gal.	38,790,531.00	32,236,562.00	27,234,789.00	110,993,860.00	134,351,008.00	191,400,684.00	535,007,434.00	1,464,866,001.17
Mineral Water	Gal.	269,480.00	216,740.00	248,930.00	4,343,400.00	4,902,900.00	4,972,500.00	14,953,950.00	18,410,565.98

1: Water from White Plains Treatment Plant

* Revised

Sources : Lands, Mines & Energy; Commerce & Industry; Forestry Development Authority (FDA);

Liberia Produce Marketing Corporation (LPMC) and Liberia Water & Sewer Corporation (LWSC), Monrovia, Liberia

REAL SECTOR

CENTRAL BANK OF LIBERIA

2.4a: Key Output Value - 2012

Liberian dollars

Commodity	Unit	Jan-12	Feb-12	Mar-12	Apr-12	May-12	Jun-12	Jan-Jun Total
Agriculture								
Rubber ^{3*}	Mt.	1,065,111,275.00	1,896,180,510.00	61,564,658.00	37,756,280.00	101,535,862.00	2,866,908,433.00	6,029,057,018.00
Cocoa Beans ⁴	Mt.	237,937,960.00	225,828,750.00	177,216,075.00	51,701,266.00	52,491,935.00	28,836,978.00	774,012,964.00
Coffee ⁴	Mt.	-	-	-	1,704,960.00	4,349,611.00	-	6,054,571.00
Round Logs ³	M ³	37,919,136.00	12,989,519.00	14,927,001.00	43,798,978.00	34,897,865.00	24,914,487.00	169,446,986.00
Sawn Timber ⁴	Pcs.	1,090,664.00	2,314,759.00	316,229.00	1,226,294.00	773,154.00	627,419.00	6,348,519.00
Fish ⁴	Kg.	-	-	-	-	-	-	-
Mining⁴								
Gold	Ounces	148,130,831.39	141,694,387.07	147,852,704.67	196,146,216.70	103,992,597.00	210,497,371.65	948,314,108.48
Diamond	Carat	97,685,779.00	91,286,863.00	101,742,265.00	46,508,412.00	123,701,605.00	35,364,662.00	496,289,586.00
Iron Ore	Mt.	434,280,894.00	1,387,589,595.00	1,781,412,055.00	1,591,656,380.00	810,413,148.00	-	6,005,352,072.00
Manufacturing⁴								
Cement	Mt.	129,055,682.75	177,885,699.60	152,273,974.27	167,590,760.00	140,871,834.50	120,224,931.60	887,902,882.72
Spirit	Litre	3,707,600.00	3,635,550.00	3,106,850.00	3,965,500.00	4,210,500.00	4,092,050.00	22,718,050.00
Beer	Litre	86,691,900.00	87,757,855.00	127,923,825.00	100,996,780.00	121,386,860.00	113,017,640.00	637,774,860.00
Stout	Litre	46,382,800.00	68,254,080.00	87,324,000.00	79,233,460.00	95,026,700.00	95,232,540.00	471,453,580.00
Malta	Litre	-	8,923,770.00	15,395,625.00	8,834,840.00	10,232,025.00	8,771,280.00	52,157,540.00
Soft Drink	Litre	81,335,050.00	75,935,665.00	91,342,450.00	76,793,790.00	83,798,530.00	75,549,320.00	484,754,805.00
Oil Paint	Gal.	4,549,624.64	3,205,702.50	3,076,898.00	3,981,274.00	2,727,568.69	1,797,323.22	19,338,391.05
Water Paint	Gal.	13,068,321.34	9,177,173.25	9,257,517.48	12,304,276.00	11,026,391.71	8,164,816.44	62,998,496.22
Varnish	Gal.	1,137,406.16	801,425.63	769,224.50	995,318.50	681,892.17	449,330.81	4,834,597.76
Manoline Hair Grease	Kg.	959,262.60	364,560.00	718,801.65	642,320.00	884,525.79	573,726.30	4,143,196.34
Thinner	Gal.	1,399,699.40	1,188,495.00	708,496.25	1,174,602.00	1,533,073.19	757,817.28	6,762,183.12
Rubbing Alcohol	Litre	110,291.50	201,757.50	206,292.03	203,500.00	402,833.31	530,253.03	1,654,927.37
Soap	Kg.	3,333,264.35	2,791,530.00	2,361,022.35	3,089,278.00	3,225,474.86	2,052,988.35	16,853,557.90
Chlorox	Litre	1,759,741.90	1,872,780.00	1,338,965.90	1,705,145.00	2,054,157.81	2,921,282.88	11,652,073.49
Nail	Kg.	-	-	-	-	-	-	-
Candle	Kg.	6,760,049.00	4,771,620.00	5,604,665.00	5,431,230.00	4,765,251.00	5,258,717.00	32,591,532.00
Mattresses	Pcs.	36,071,804.55	31,976,488.11	35,735,872.90	31,074,957.64	32,458,295.83	27,632,873.44	194,950,292.47
Finished Water ^{2*}	Gal.	7,192,564.00	15,477,653.52	14,160,055.37	12,984,330.08	12,147,596.11	12,264,629.83	74,226,829.00

1. Water from White Plains Treatment Plant.

2. Represents Export values

3. Represents quantity sold, not quantity produced

Sources : Lands, Mines & Energy; Commerce & Industry; Forestry Development Authority (FDA);

Liberia Produce Marketing Corporation (LPMC) and Liberia Water & Sewer Corporation (LWSC), Monrovia, Liberia

REAL SECTOR

CENTRAL BANK OF LIBERIA

2.4a: Key Output Value - 2012 (contd.)

Liberian dollars

Commodity	Unit	Jul-12	Aug-12	Sep-12	Oct-12	Nov-12	Dec-12	Jul - Dec. Total
Agriculture								
Rubber ^{3*}	Mt.	90,331,605.00	64,355,190.00	1,831,682,439.60	1,277,726,125.20	631,637,244.00	1,655,170,650.00	5,550,903,253.80
Cocoa Beans ⁴	Mt.	13,693,680.00	20,983,229.31	17,491,219.20	36,009,534.96	83,385,747.00	87,362,500.00	258,925,910.47
Coffee ⁴	Mt.	-	-	-	-	-	-	-
Round Logs ³	M ³	22,769,993.00	20,492,994.00	18,853,554.00	30,478,894.00	28,063,713.00	30,018,406.00	150,677,554.00
Sawn Timber ⁴	Pcs.	573,415.00	516,073.00	474,787.00	508,426.00	592,226.00	480,488.00	3,145,415.00
Fish ⁴	Kg.	-	-	-	-	-	-	-
Mining⁴								
Gold	Ounces	193,541,705.53	102,320,507.68	174,692,606.67	169,783,960.75	139,038,329.00	200,258,741.00	979,635,850.63
Diamond	Carat	107,334,851.83	50,653,347.01	103,424,184.58	43,386,843.20	53,558,347.00	56,462,473.00	414,820,046.62
Iron Ore	Mt.	93,243,068,100.00	1,142,396,905.70	272,971,093.20	na	132,920,493.00	145,298,700.00	94,936,655,291.90
Manufacturing⁴								
Cement	Mt.	112,479,354.00	92,373,843.42	55,075,637.76	93,578,874.26	122,364,912.00	112,687,040.00	588,559,661.44
Spirit	Litre	4,103,650.00	3,441,300.00	2,783,050.00	na	2,835,525.00	3,302,075.00	16,465,600.00
Beer	Litre	128,266,225.00	81,880,230.00	67,607,355.00	82,444,780.00	107,547,790.00	181,586,550.00	649,332,930.00
Stout	Litre	107,795,420.00	73,511,440.00	84,406,020.00	87,357,500.00	106,733,020.00	154,298,660.00	614,102,060.00
Malta	Litre	9,800,725.00	7,601,095.00	5,998,475.00	6,832,700.00	8,455,750.00	15,665,270.00	54,354,015.00
Soft Drink	Litre	65,048,140.00	48,490,570.00	49,521,440.00	58,532,280.00	67,244,840.00	99,538,160.00	388,375,430.00
Oil Paint	Gal.	3,844,011.60	4,781,626.85	4,025,341.32	4,485,662.94	6,210,971.00	6,312,213.00	29,659,826.71
Water Paint	Gal.	10,247,125.98	11,507,409.60	9,315,459.97	10,201,080.22	14,991,637.00	14,657,970.00	70,920,682.77
Varnish	Gal.	961,002.90	1,195,406.71	1,006,335.33	1,121,415.74	1,552,743.00	1,578,053.00	7,414,956.68
Manoline Hair Grease	Kg.	783,311.10	756,359.08	525,044.00	na	501,704.00	692,230.00	3,258,648.18
Thinner	Gal.	1,300,899.60	1,489,054.38	727,481.04	1,397,459.58	708,713.00	1,525,618.00	7,149,225.60
Rubbing Alcohol	Litre	594,096.75	511,343.42	440,616.54	na	57,222.00	1,348,246.00	2,951,524.71
Soap	Kg.	2,647,689.33	2,808,236.63	4,169,855.04	na	476,128.00	411,438.00	10,513,347.00
Chlorox	Litre	2,137,785.00	1,896,042.00	2,748,766.80	na	804,432.00	1,348,246.00	8,935,271.80
Nail	Kg.	-	-	-	-	-	-	-
Candle	Kg.	8,071,713.00	6,613,512.08	8,448,810.24	na	3,861,040.00	3,132,000.00	30,127,075.32
Mattresses	Pcs.	25,763,488.88	23,493,971.07	29,416,402.66	28,103,687.52	24,734,017.00	49,275,870.00	180,787,437.13
Finished Water ^{2*}	Gal.	na	na	12,289,751.76	13,820,819.76	13,478,887.75	15,634,019.00	55,223,478.27

1. Water from White Plains Treatment Plant.

2. Represents Export values

3. Represents quantity sold, not quantity produced

* Estimates

Sources : Lands, Mines & Energy; Commerce & Industry; Forestry Development Authority (FDA);

Liberia Produce Marketing Corporation (LPMC) and Liberia Water & Sewer Corporation (LWSC), Monrovia, Liberia

REAL SECTOR

CENTRAL BANK OF LIBERIA

2.4b: Key Output Value - 2013

Liberian dollars

Commodity	Unit	Jan-13	Feb-13	Mar-13	Apr-13	May-13	Jun-13	Jan - Jun 2013 Total
Agriculture								
Rubber ^{3*}	Mt.	82,705,030.40	203,438,640.00	1,775,098,239.00	205,990,352.96	1,638,764,377.77	935,658,561.06	4,841,655,201.19
Cocoa Beans ⁴	Mt.	74,363,903.00	34,994,960.00	29,577,029.00	29,189,059.20	127,228,960.47	60,901,974.83	356,255,886.50
Coffee ⁴	Mt.	-	-	6,420,708.00	4,007,181.02	2,875,150.08	-	13,303,039.10
Round Logs ³	M ³	-	-	-	216,223,303	167,553,646	92,441,695	476,218,643.66
Sawn Timber ⁴	Pcs.	1,232,037.51	681,435.11	2,384,907.41	1,219,550.08	1,707,195.99	836,107.65	8,061,233.76
Fish ⁴	Kg.	-	-	-	-	na	na	-
Mining⁴								
Gold	Ounces	163,927,102.89	169,703,590.23	171,027,811.00	115,000,904.00	142,708,599.09	97,054,161.25	859,422,168.46
Diamond	Carat	141,762,384.02	72,452,097.81	87,471,229.00	96,510,464.00	191,865,878.60	83,835,910.67	673,897,964.10
Iron Ore	Mt.	1,450,426,602.00	1,869,203,212.00	1,846,146,058.00	1,955,735,328.00	3,654,870,422.10	1,097,788,727.20	11,874,170,349.30
Manufacturing⁴								
Cement	Mt.	115,526,703.36	45,553,770.00	80,729,049.00	167,860,593.00	248,121,443.51	229,220,415.28	887,011,974.15
Spirit	Litre	2,721,350.00	2,114,025.00	2,135,875.00	2,114,250.00	1,881,250.00	2,404,500.00	13,371,250.00
Beer	Litre	92,232,780.00	116,695,215.00	126,373,730.00	124,876,860.00	125,590,735.00	101,016,380.00	686,785,700.00
Stout	Litre	91,817,920.00	103,926,580.00	112,924,090.00	111,905,060.00	114,668,930.00	100,205,220.00	635,447,800.00
Malta	Litre	8,667,995.00	8,663,200.00	9,765,990.00	9,752,730.00	9,986,990.00	7,902,960.00	54,739,865.00
Soft Drink	Litre	82,480,120.00	76,013,800.00	86,946,740.00	93,625,770.00	102,943,240.00	78,512,300.00	520,521,970.00
Oil Paint	Gal.	8,941,486.65	3,835,464.88	6,841,894.00	9,847,949.00	10,325,442.47	7,862,705.45	47,654,942.45
Water Paint	Gal.	5,957,470.60	3,359,056.00	3,705,965.00	4,033,850.00	5,008,218.60	4,593,088.86	26,657,649.06
Varnish	Gal.	1,494,694.62	966,525.75	1,228,021.00	1,500,312.00	1,675,469.21	1,385,641.89	8,250,664.47
Manoline Hair Grease	Kg.	653,437.00	602,780.00	-	248,907.68	1,069,105.68	785,376.94	3,359,607.30
Thinner	Gal.	743,593.84	745,745.00	1,362,829.00	1,706,184.00	1,522,431.90	1,133,251.24	7,214,034.98
Rubbing Alcohol	Litre	301,017.20	191,539.50	209,531.25	394,898.00	363,969.38	378,873.00	1,839,828.33
Soap	Kg.	17,191,262.40	4,384,474.00	2,037,388.75	4,233,006.40	3,053,561.25	3,596,614.60	34,496,307.40
Chlorox	Litre	2,277,968.00	1,431,368.50	1,337,908.25	1,776,271.84	1,571,780.48	1,262,182.87	9,657,479.94
Nail	Kg.	na	na	na	na	na	na	-
Candle	Kg.	3,848,286.72	2,300,560.00	2,229,040.00	1,056,563.20	2,323,353.60	3,100,788.48	14,858,592.00
Mattresses	Pcs.	33,223,514.65	27,125,753.96	32,756,933.00	32,639,751.00	30,075,196.72	29,295,179.07	185,116,328.40
Finished Water ^{2*}	Gal.	16,896,605.76	17,620,218.50	17,071,973.00	16,052,997.00	19,267,134.26	18,104,789.97	105,013,718.49
Mineral Water	Gal.	33,846,560.00	31,427,375.00	34,283,165.00	33,075,935.00	31,168,640.00	26,036,475.00	189,838,150.00

1. Water from White Plains Treatment Plant.

2. Represents Export values

3. Represents quantity sold, not quantity produced

Sources : Lands, Mines & Energy; Commerce & Industry; Forestry Development Authority (FDA);

Liberia Produce Marketing Corporation (LPMC) and Liberia Water & Sewer Corporation (LWSC), Monrovia, Liberia

REAL SECTOR

CENTRAL BANK OF LIBERIA

2.4b: Key Output Value - 2013 (contd)

Liberian dollars

Commodity	Unit	Jul-13	Aug-13	Sep-13	Oct-13	Nov-13	Dec-13	Jul - Dec. Total
Agriculture								
Rubber ³	Mt.	-	61,806,326.40	789,538,536.16	201,645,761.80	184,152,407.04	813,465,354.24	2,050,608,385.64
Cocoa Beans ⁴	Mt.	103,729,726.22	37,344,608.10	59,059,749.76	136,214,542.52	113,367,342.03	45,612,727.84	495,328,696.47
Coffee ⁴	Mt.	-	-	1,434,953.52	-	-	-	1,434,953.52
Round Logs ³	M ³	111,430,438.37	224,035,463.30	23,884,849.92	14,856,883.21	-	204,280,795.69	578,488,430.48
Sawn Timber ⁴	Pcs.	152,745,557.84	96,942,245.05	111,570,861.60	157,799,567.80	167,347,720.87	137,238,658.60	823,644,611.76
Fish ⁴	Kg.	na	na	na	na	na	na	na
Mining⁴								
Gold	Ounces	150,663,140.03	150,002,065.96	93,303,797.37	163,246,928.06	77,895,290.40	90,837,517.25	725,948,739.07
Diamond	Carat	95,381,061.24	103,762,770.95	62,677,967.78	118,319,404.90	99,084,799.83	176,576,336.60	655,802,341.28
Iron Ore	Mt.	2,085,109,823.84	1,372,966,885.50	1,402,630,479.18	3,188,585,365.37	2,278,465,507.98	3,028,617,028.98	13,356,375,090.85
Manufacturing⁴								
Cement	Mt.	268,171,034.74	213,425,599.73	182,124,303.94	203,516,395.78	310,412,600.78	320,277,222.72	1,497,927,157.69
Spirit	Litre	2,554,900.00	2,227,750.00	1,832,700.00	1,978,500.00	1,838,300.00	2,137,350.00	12,569,500.00
Beer	Litre	145,881,270.00	85,302,700.00	76,096,870.00	88,470,495.00	100,628,300.00	198,123,955.00	694,503,590.00
Stout	Litre	135,845,930.00	85,884,500.00	80,354,950.00	91,752,520.00	99,698,420.00	188,647,250.00	682,183,570.00
Malta	Litre	10,998,065.00	6,204,575.00	5,933,850.00	6,929,455.00	8,077,550.00	15,119,715.00	53,263,210.00
Soft Drink	Litre	77,184,370.00	66,801,640.00	51,386,520.00	62,495,650.00	78,681,490.00	122,351,980.00	458,901,650.00
Oil Paint	Gal.	8,608,468.93	9,820,884.87	8,447,414.80	12,237,273.74	11,552,950.97	27,290,767.76	77,957,761.06
Water Paint	Gal.	2,689,047.23	4,156,660.97	4,733,960.88	5,386,023.93	4,051,591.36	13,816,758.72	34,834,043.09
Varnish	Gal.	1,227,565.80	1,498,463.82	1,419,184.80	1,776,205.94	1,502,098.02	2,014,002.36	9,437,520.74
Manoline Hair Grease	Kg.	1,249,373.78	389,905.60	913,470.80	520,482.20	591,963.80	890,936.28	4,556,132.46
Thinner	Gal.	1,247,755.52	1,520,160.18	1,385,895.28	1,110,496.31	987,875.02	1,803,161.36	8,055,343.67
Rubbing Alcohol	Litre	268,746.75	295,770.13	407,040.04	9,132,166.37	8,904,722.76	20,782,003.74	39,790,449.78
Soap	Kg.	3,457,836.32	3,848,902.82	2,274,518.08	3,479,576.59	2,158,521.90	2,350,447.28	17,569,802.99
Chlorox	Litre	1,762,863.09	1,774,974.50	2,174,610.02	1,528,251.76	1,964,007.94	1,823,754.18	11,028,461.49
Nail	Kg.	na	na	na	na	na	na	na
Candle	Kg.	3,871,494.40	3,219,865.60	4,246,803.00	3,638,944.05	4,755,145.60	4,632,442.88	24,364,695.53
Mattresses	Pcs.	43,435,124.07	24,432,821.27	22,350,261.19	24,060,491.80	30,675,420.78	41,563,362.27	186,517,481.37
Finished Water ²	Gal.	30,680,377.11	31,255,427.19	26,263,285.78	19,853,042.61	21,064,859.34	26,703,458.08	155,820,450.10
Mineral Water	Litre	21,658,475.00	20,142,310.00	18,308,045.00	24,660,175.00	37,944,005.00	37,178,770.00	159,891,780.00

1. Water from White Plains Treatment Plant.
2. Represents Export values
3. Represents quantity sold, not quantity produced

Sources : Lands, Mines & Energy; Commerce & Industry; Forestry Development Authority (FDA);
Liberia Produce Marketing Corporation (LPMC) and Liberia Water & Sewer Corporation (LWSC), Monrovia, Liberia

REAL SECTOR

CENTRAL BANK OF LIBERIA

2.4c: Key Output Value - 2014

Liberian dollars

Commodity	Unit	Jan-14	Feb-14	Mar-14	Apr-14	May-14	Jun-14	Jan - Jun Total
Agriculture								
Rubber ³	Mt.	570,703,884.00	1,266,359,729.30	657,581,111.40	744,552,429.43	361,767,835.28	765,012,184.54	4,365,977,173.95
Cocoa Beans ⁴	Mt.	139,680,799.22	93,243,962.96	55,344,842.00	57,405,239.50	37,438,321.91	11,196,753.12	394,309,918.70
Coffee ⁴	Mt.	-	-	-	-	-	-	-
Round Logs ³	M ³	57,254.64	6,300,924.62	2,662,599.09	16,357,099.05	18,639,118.33	12,597,170.76	56,614,166.50
Sawn Timber ⁴	Pcs.	2,546,280.18	2,675,182.62	4,297,520.70	5,039,593.84	4,978,697.71	-	19,537,275.05
Fish ⁴	Kg.	na	na	na	na	na	na	na
Mining⁴								
Gold	Ounces	117,054,766.59	118,317,890.46	92,779,329.49	243,567,254.41	174,448,143.69	152,630,916.62	898,798,301.27
Diamond	Carat	198,866,427.89	151,387,048.16	230,675,985.97	123,072,726.83	407,652,330.68	168,253,256.54	1,279,907,776.06
Iron Ore	Mt.	3,260,326,700.81	2,385,457,190.74	2,723,336,063.94	3,213,297,617.32	2,641,865,221.47	1,891,571,599.32	16,115,854,393.60
Manufacturing⁴								
Cement	Mt.	383,285,448.00	274,383,086.64	556,760,672.52	490,133,379.84	416,302,663.92	364,627,704.00	2,485,492,954.92
Spirits	Litre	1,928,550.00	2,015,000.00	2,073,000.00	2,209,500.00	2,335,150.00	2,189,950.00	12,751,150.00
Beer	Litre	106,356,765.00	102,926,665.00	117,112,110.00	130,709,175.00	128,312,595.00	115,638,025.00	701,055,335.00
Stout	Litre	97,394,630.00	98,002,500.00	115,128,300.00	126,643,320.00	127,595,970.00	113,389,440.00	678,154,160.00
Malta	Litre	9,147,930.00	9,037,125.00	10,550,930.00	11,710,175.00	10,645,110.00	9,420,770.00	60,512,040.00
Soft Drink	Litre	82,936,965.00	84,030,765.00	92,463,585.00	104,764,185.00	100,886,685.00	99,490,605.00	564,572,790.00
Oil Paint	Gal.	9,377,264.35	6,870,872.71	8,245,761.27	7,808,489.83	6,883,281.99	7,420,538.93	46,606,209.06
Water Paint	Gal.	9,502,619.35	5,543,809.05	6,177,923.89	5,279,575.62	4,768,145.75	5,496,442.71	36,768,516.36
Varnish	Gal.	840,505.28	670,164.30	926,112.69	639,645.39	1,365,035.76	1,132,201.80	5,573,665.22
Manoline Hair Grease	Kg.	571,451.66	436,440.94	775,705.34	42,963.52	457,262.74	52,550.58	2,336,374.78
Thinner	Gal.	1,240,095.23	657,062.12	478,940.88	737,482.68	610,405.07	703,678.14	4,427,664.12
Rubbing Alcohol	Litre	283,469.44	420,083.56	390,805.97	530,720.74	594,779.19	398,590.35	2,618,449.25
Soap	Kg.	2,874,788.78	2,902,140.19	3,049,699.93	3,964,231.86	2,054,752.80	2,114,032.21	16,959,645.78
Chlorox	Litre	1,915,591.54	1,786,779.28	2,755,808.61	2,767,075.90	3,071,330.46	1,891,954.71	14,188,540.50
Nail	Kg.	na	na	na	na	na	na	na
Candle	Kg.	5,070,359.04	4,681,791.40	2,755,766.42	3,552,286.20	2,789,631.68	4,602,244.18	23,452,078.92
Mattresses	Pcs.	37,228,350.76	36,084,990.63	44,998,631.33	34,734,552.44	37,347,855.39	35,855,413.30	226,249,793.86
Finished Water ²	Gal.	23,942,080.45	19,841,102.36	32,786,952.69	39,073,168.93	40,310,020.22	28,063,041.10	184,016,365.76
Mineral Water	Gal.	30,722,940.00	29,455,200.00	27,902,800.00	31,970,310.00	29,798,065.00	23,958,610.00	173,807,925.00

1. Water from White Plains Treatment Plant.

2. Represents Export Values

3. Represents quantity sold, not quantity produced

Sources : Lands, Mines & Energy; Commerce & Industry; Forestry Development Authority (FDA);

Liberia Produce Marketing Corporation (LPMC) and Liberia Water & Sewer Corporation (LWSC), Monrovia, Liberia

REAL SECTOR

CENTRAL BANK OF LIBERIA

2.4c: Key Output Value - 2014

Liberian dollars

Commodity	Unit	Jul- 14	Aug- 14	Sep- 14	Oct- 14	Nov- 14	Dec- 14	Jul-Dec	Grand
								Total	Total
Agriculture									
Rubber ¹	Mt.	1,090,230,240.00	555,457,033.20	802,048.00	611,563,680.00	277,976,457.00	539,979,438.90	3,076,008,897.10	7,441,986,071.05
Cocoa Beans ⁴	Mt.	16,500,000.00	42,807,450.00	35,067,500.00	100,221,943.25	106,922,730.34	136,533,347.06	438,052,970.65	832,362,889.35
Coffee ⁴	Mt.	na	na	na	na	na	na	na	na
Round Logs ¹	M ³	15,829.00	71,407.00	12,072,133.00	46,911,189.00	21,361,946.10	167,274,428.09	247,706,932.19	304,321,098.69
Sawn Timber ⁴	Pcs.	2,225,037.00	1,064,600.00	na	4,018,542.00	3,632,868.00	3,905,356.00	14,846,403.00	34,383,678.05
Fish ⁴	Kg.	na	na	na	na	na	na	na	na
Mining⁴									
Gold	Ounces	179,980,325.36	104,373,921.45	58,758,884.99	112,693,502.00	126,811,278.00	155,057,318.00	737,675,229.80	1,636,473,531.07
Diamond	Carat	322,016,376.00	575,487,105.48	182,296,244.00	209,000,272.00	211,879,358.00	202,039,277.00	1,702,718,632.48	2,982,626,408.54
Iron Ore	Mt.	1,247,815,360.00	318,412,800.00	2,304,818,649.00	1,755,684,385.00	2,425,901,676.00	137,070,560.00	8,189,703,430.00	24,305,557,823.60
Manufacturing⁴									
Cement	Mt.	274,106,976.00	178,173,852.48	10,254,050.00	12,516,968.10	13,196,218.00	13,072,735.00	501,320,799.58	2,986,813,754.50
Spirits	Litre	1,372,500.00	1,329,100.00	983,250.00	1,607,000.00	1,840,910.00	3,713,450.00	10,846,210.00	23,597,360.00
Beer	Litre	132,891,470.00	50,181,870.00	59,774,530.00	70,943,385.00	87,036,830.00	160,872,975.00	561,701,060.00	1,262,756,395.00
Stout	Litre	135,795,330.00	63,159,600.00	81,124,170.00	93,442,920.00	103,105,200.00	168,472,320.00	645,099,540.00	1,323,253,700.00
Malta	Litre	10,870,865.00	4,533,105.00	5,469,365.00	6,631,380.00	7,916,660.00	9,681,420.00	45,102,795.00	105,614,835.00
Soft Drink	Litre	38,591,720.00	30,059,622.00	44,284,320.00	58,357,995.00	62,168,550.00	97,291,500.00	330,753,707.00	895,326,497.00
Oil Paint	Gal.	6,801,960.00	2,842,932.93	2,329,200.25	9,292,676.25	14,023,463.19	15,461,246.30	50,751,478.92	97,357,687.98
Water Paint	Gal.	5,939,032.00	1,929,258.18	2,031,633.50	4,109,868.75	6,438,004.65	8,486,318.78	28,934,115.86	65,702,632.22
Varnish	Gal.	12,740,992.00	4,772,191.11	381,010.50	819,058.50	1,418,988.78	1,632,704.04	21,764,944.93	27,338,610.15
Manoline Hair Grease	Kg.	977,724.00	419,782.50	na	-	-	124,906.32	1,522,412.82	3,858,787.60
Thinner	Gal.	363,440.00	269,075.40	379,236.00	799,370.00	1,158,057.12	1,233,119.47	4,202,297.99	8,629,962.11
Rubbing Alcohol	Litre	2,728.00	-	622,089.00	1,986,359.72	1,280,932.00	764,890.64	4,656,999.36	7,275,448.60
Soap	Kg.	590,480.00	433,257.00	2,048,111.00	1,343,537.33	1,115,979.48	1,583,844.36	7,115,209.16	24,074,854.94
Chlorox	Litre	366,608.00	82,920.00	6,033,300.00	7,251,562.27	7,350,884.08	3,523,890.64	24,609,164.99	38,797,705.49
Nail	Kg.	na	na	na	na	na	na	na	na
Candle	Kg.	2,817,408.00	4,434,727.44	130,975.00	1,034,533.50	1,020,927.60	1,318,455.60	10,757,027.14	34,209,106.06
Mattresses	Pcs.	3,078,240.00	2,549,955.84	28,887,434.49	32,510,301.01	38,821,732.57	71,385,591.78	177,233,255.67	403,483,049.53
Finished Water ²	Gal.	34,998,152.00	26,386,421.00	24,041,886.00	958,972,576.00	130,931,117.00	161,850,245.00	1,337,180,397.00	1,521,196,762.76
Mineral Water	Gal.	397,706.00	318,215.00	284,519.00	14,478,000.00	16,343,000.00	16,575,000.00	48,396,440.00	222,204,365.00

* Estimates

1. Water from White Plains Treatment Plant.

2. Represents Export values

3. Represents quantity sold, not quantity produced

Sources: Lands, Mines & Energy, Commerce & Industry, Forestry Development Authority (FDA);

Liberia Produce Marketing Corporation (LPMC) and Liberia Water & Sewer Corporation (LWSC), Monrovia, Liberia

GOVERNMENT FINANCE

CENTRAL BANK OF LIBERIA

3.1a: Government Revenue 2012 - 2013

Millions of Liberian Dollars

REVENUE SOURCES

2012

	Jan-Feb	Mar-Apr	May-Jun	Jul-Aug	Sep-Oct	Nov-Dec
A. Tax Revenue	4,603.28	5,229.90	5,596.82	4,641.78	4,596.41	4,263.25
International Trade Taxes	1,782.41	1,836.40	2,187.12	1,929.15	1,803.50	1,763.18
Taxes & Duties on Imports	1,702.98	1,769.00	2,136.89	1,925.29	1,798.44	1,755.10
Taxes on Exports	79.43	67.50	50.23	3.86	5.06	8.08
Taxes on Income & Profits	1,461.14	2,207.80	2,126.38	1,769.45	2,158.18	1,421.04
Individual Taxes on income & profits	683.25	701.50	694.75	1,769.45	-	-
Taxes Payable by Corporate Entities	776.59	1,486.30	1,430.19	-	-	-
Others	1.31	20.00	1.44	-	2,158.18	1,421.04
Sale Taxes on Goods & Services	771.14	818.80	1,017.44	674.83	606.89	1,033.25
Goods & Service Tax	222.38	252.40	304.70	434.92	306.80	312.34
Excise Taxes	143.47	129.90	150.91	25.14	34.13	24.22
Maritime Revenue	100.03	69.20	325.52	214.77	92.39	600.49
Others	305.25	367.20	236.30	-	173.58	96.20
Property & Real Estate Taxes	24.23	27.90	39.18	57.60	22.99	21.82
Other Tax Revenue¹	564.36	339.00	226.71	210.75	4.84	23.97
B. Non-Tax Revenue	2,438.24	304.80	624.40	339.54	879.15	3,317.10
Charges & Other Administrative Fees	495.30	304.80	115.52	79.68	396.96	143.75
Grants	1,942.94	-	115.90	-	-	1,089.00
Others	-	-	392.98	259.87	482.19	-
Contingent Revenue	-	-	-	-	-	2,084.34
Borrowing	-	-	-	-	-	-
Revenue Carry Forward	-	-	-	-	-	-
Grand Total Revenue (A + B)	7,041.52	5,534.70	6,221.22	4,981.32	5,475.56	7,580.35

REVENUE SOURCES

2013

	Jan-Feb	Mar-Apr	May-Jun	Jul-Aug	Sep-Oct	Nov-Dec
A. Tax Revenue	4,559.38	4,765.09	5,143.71	4,833.33	4,934.67	4,543.91
International Trade Taxes	1,639.00	1,840.82	2,063.35	2,047.34	1,852.38	2,009.43
Taxes & Duties on Imports	1,632.77	1,833.25	2,057.49	2,042.96	1,846.76	2,004.06
Taxes on Exports	6.23	7.57	5.86	4.38	5.62	5.37
Taxes on Income & Profits	2,202.52	2,294.42	2,159.45	2,014.28	2,130.03	1,480.92
Individual Taxes on income & profits	1,694.81	2,292.71	1,743.75	1,469.67	1,865.42	1,364.67
Taxes Payable by Corporate Entities	507.70	-	415.70	519.81	241.26	116.25
Others	-	1.71	-	24.80	23.35	-
Sale Taxes on Goods & Services	670.38	521.70	835.59	737.95	576.42	1,021.89
Goods & Service Tax	22.34	311.93	332.80	411.15	351.21	311.35
Excise Taxes	155.43	66.24	58.43	72.22	50.36	27.47
Maritime Revenue	155.43	143.54	342.36	147.17	99.84	614.04
Others	104.36	293.35	102.00	107.40	75.02	69.03
Property & Real Estate Taxes	47.49	108.15	84.79	33.07	34.83	30.19
Other Tax Revenue¹	-	-	0.53	0.69	341.00	1.47
B. Non-Tax Revenue	1,996.28	4,382.10	2,726.07	-	1,255.52	3,507.95
Charges & Other Administrative Fees	-	-	2,121.60	550.06	924.05	251.58
Grants	982.13	197.63	456.27	158.77	205.61	2,316.96
Others	1,014.15	4,184.47	148.21	-	125.86	939.40
Contingent Revenue	41.17	3,407.80	-	391.28	-	-
Borrowing	-	-	148.21	-	125.86	-
Revenue Carry Forward	-	-	-	303.34	-	-
Grand Total Revenue (A + B)	6,555.66	9,147.19	7,869.78	5,383.38	6,190.19	8,051.85

Source : Ministry of Finance, Monrovia, Liberia

1 Tax Revenue not elsewhere classified

GOVERNMENT FINANCE

CENTRAL BANK OF LIBERIA

3.1b: Government Revenue - 2014

Millions of Liberian Dollars

REVENUE SOURCES	2014					
	Jan-Feb	Mar-Apr	May-Jun	Jul-Aug	Sep-Oct	Nov-Dec
A. Tax Revenue	5,572.34	5,950.77	6,911.96	5,841.64	5,214.01	4,465.15
International Trade Taxes	8,003.77	2,311.90	2,817.66	2,392.33	1,946.18	1,916.14
Taxes & Duties on Imports	2,065.27	2,309.40	2,800.77	2,388.60	1,941.29	1,872.88
Taxes on Exports	5,938.50	2.50	16.89	3.73	4.89	43.26
Taxes on Income & Profits	2,187.60	2,527.87	2,105.72	2,803.57	2,243.43	1,600.26
Individual Taxes on income & profits	1,999.56	2,423.68	1,913.99	2,143.65	1,857.93	1,401.69
Taxes Payable by Corporate Entities	164.12	80.28	130.65	633.22	361.03	192.88
Others	23.93	23.91	61.08	26.70	24.47	5.70
Sale Taxes on Goods & Services	675.70	1,019.04	1,759.09	601.75	516.42	927.04
Goods & Service Tax	408.85	413.59	712.55	389.69	312.75	347.29
Excise Taxes	68.55	67.92	91.90	73.66	41.88	51.75
Maritime Revenue	99.00	205.81	134.75	88.92	96.91	468.05
Others	99.30	331.71	819.90	49.48	64.88	59.95
Property & Real Estate Taxes	76.66	91.79	173.29	44.00	22.87	19.11
Other Tax Revenue¹	561.16	0.17	56.20	-	485.11	2.59
B. Non-Tax Revenue	1,158.92	1,207.26	3,253.27	1,054.08	2,008.79	3,366.75
Charges & Other Administrative Fees	1,158.92	286.16	1,187.23	1,054.08	446.91	890.23
Grants	-	-	2,066.04	-	1,065.12	2,476.52
Others	-	921.01	-	-	496.76	-
Contingent Revenue	-	-	-	-	-	-
Borrowing	-	0.09	-	-	-	-
Revenue Carry Forward	-	-	-	-	-	-
Grand Total Revenue (A + B)	6,731.26	7,158.04	10,165.23	6,895.73	7,222.80	7,831.89

Source: Ministry of Finance, Monrovia, Liberia

1 Tax Revenue not elsewhere classified

GOVERNMENT FINANCE

3.2a: Government Expenditure 2012 - 2014

Millions of Liberian Dollars

Expenditure By Sectors	2012			2013					
	Fourth Edition	Fifth Edition	Sixth Edition	First Edition	Second Edition	Third Edition	Fourth Edition	Fifth Edition	Sixth Edition
PUBLIC ADMINISTRATIVE SERVICES SECTOR	640.15	1,552.91	3,022.58	1,400.03	2,251.22	2,472.19	1,004.31	1,568.50	2,311.92
MUNICIPAL GOVERNMENT	69.77	85.27	319.56	205.38	340.02	905.10	89.48	152.20	256.23
TRANSPARENCY AND ACCOUNTABILITY	125.05	86.57	294.81	241.32	339.33	243.47	169.68	208.13	473.75
SECURITY AND THE RULE OF LAW	486.94	780.02	986.54	1,110.28	822.56	1,108.66	672.59	1,048.81	995.11
HEALTH	87.59	451.21	815.66	848.53	936.50	867.60	548.14	414.93	583.46
SOCIAL DEVELOPMENT SERVICES	31.65	66.83	114.90	115.89	146.57	141.75	41.38	54.50	114.83
EDUCATION	306.15	1,020.52	977.67	907.34	1,027.73	1,096.36	554.39	861.99	1,054.75
ENERGY AND ENVIRONMENT	46.46	159.09	590.93	145.19	182.22	189.12	66.42	89.39	227.69
AGRICULTURE	15.04	79.11	117.94	74.28	90.27	97.92	63.47	55.12	58.74
INFRASTRUCTURE AND BASIC SERVICES SECTOR	38.66	139.06	299.14	214.89	150.26	165.57	76.40	120.86	284.43
INDUSTRY AND COMMERCE SECTOR	186.26	251.42	238.59	186.55	251.76	401.38	165.51	243.89	238.91
NATIONAL CLAIMS	-	-	-	589.36	1,931.58	1,064.96	114.11	147.64	1,075.34
CENTRAL BANK OF LIBERIA	65.28	64.23	64.14	64.33	67.11	68.20	119.39	91.67	72.00
TOTAL	2,099.00	4,736.23	7,842.44	6,103.37	8,537.14	8,822.28	3,685.24	5,057.64	7,747.16

Expenditure By Sectors	2014					
	First Edition	Second Edition	Third Edition	Fourth Edition	Fifth Edition	Sixth Edition
PUBLIC ADMINISTRATIVE SERVICES SECTOR	1,979.34	1,582.93	2,292.04	1,939.06	1,869.83	2,742.84
MUNICIPAL GOVERNMENT	650.97	533.81	175.24	384.02	172.41	368.02
TRANSPARENCY AND ACCOUNTABILITY	244.10	246.32	322.28	310.78	558.00	688.45
SECURITY AND THE RULE OF LAW	870.45	1,169.60	1,165.99	1,261.98	1,076.64	1,057.57
HEALTH	698.52	879.58	839.56	581.01	670.16	784.07
SOCIAL DEVELOPMENT SERVICES	70.23	97.75	156.25	110.11	110.01	93.08
EDUCATION	672.97	987.54	1,167.77	1,096.00	806.50	799.72
ENERGY AND ENVIRONMENT	97.35	123.07	138.21	96.68	114.24	149.33
AGRICULTURE	92.16	94.06	82.36	68.29	65.45	69.13
INFRASTRUCTURE AND BASIC SERVICES SECTOR	156.55	148.30	198.50	141.95	156.49	1,176.97
INDUSTRY AND COMMERCE SECTOR	155.73	113.04	232.21	428.12	203.28	198.96
NATIONAL CLAIMS	1,970.68	1,360.86	318.27	160.70	514.27	1,500.92
CENTRAL BANK OF LIBERIA	112.81	189.73	157.83	75.71	73.76	75.71
TOTAL	7,771.87	7,526.58	7,246.51	6,654.39	6,391.03	9,704.78

*Revised

GOVERNMENT FINANCE

3.2b: Government Expenditure 2012 - 2014

Millions of Liberian Dollars

Expenditure by Codes	2014					
	First Edition	Second Edition	Third Edition	Fourth Edition	Fifth Edition	Sixth Edition
A. Current Expenditure	6,443.39	7,300.97	7,127.03	6,454.10	6,218.60	8,500.60
Salaries, & Allowances	2,271.99	2,840.77	2,816.04	3,009.10	3,227.49	3,015.69
Expenditure on Goods & Services	2,475.76	2,773.47	3,137.70	2,281.20	2,336.82	4,451.64
Subsidies	-	-	-	-	-	-
Grants	1,681.18	1,671.61	1,157.73	1,153.81	630.90	1,015.95
Social Benefits	14.46	15.12	15.56	10.00	23.39	17.32
Others	-	-	-	-	-	-
B. Capital Expenditure	1,283.67	130.57	68.67	149.06	78.54	1,087.96
Depreciation	1.62	1.98	-	-	-	-
Acquisition of Fixed Assets	1,262.84	107.93	68.50	148.93	78.54	1,087.96
Others	19.20	20.66	0.16	0.13	-	-
C. Interest on Debt & Other Charges	44.82	95.05	50.81	51.23	93.89	116.21
On Domestic & Foreign Debts (Residents)	-	-	-	-	37.34	5.70
To Non-Residents	44.82	95.05	50.81	51.23	56.54	110.51
Others	-	-	-	-	-	-
D. Other Expenditure	-	-	-	-	-	-
Total Expenditures	7,771.87	7,526.58	7,246.51	6,654.39	6,391.03	9,704.78

3.3: Liberia's Overall Debt Position

As At Jun 30, 2014

(In Millions US\$)

Creditors	2012			2013		
	30-Sep	31-Dec	31-Mar	30-Jun	30-Sep	31-Dec
Multilateral	143.79	157.10	157.23	161.57	187.25	215.46
Bilateral	134.55	133.90	133.23	122.56	122.76	122.38
Commercial Creditors	-	-	-	-	-	-
Total External Debt	278.34	291.00	290.45	284.13	310.01	337.84
Suppliers' Credit (Valid Claims)	1.94	1.90	1.94	1.94	1.94	1.93
Salary & Allowances	3.68	3.70	3.68	3.68	-	5.00
Financial Institutions	275.00	280.50	267.20	289.52	286.55	285.78
Pre- NTGL Salary Arrears	1.32	1.30	1.32	1.32	-	-
Others	1.17	0.80	0.87	-	12.85	-
Total Domestic Debt	283.11	288.20	275.01	296.46	301.34	292.71
Total Public Debt	561.45	579.20	565.46	580.59	611.35	630.55

Creditors	2014			
	31-Mar	30-Jun	30-Sep *	31-Dec
Multilateral	219.97	233.00	275.13	338.26
Bilateral	122.27	121.70	121.34	120.53
Commercial Creditors	-	-	-	-
Total External Debt	342.24	354.70	396.47	458.78
Suppliers' Credit (Valid Claims)	1.92	1.90	1.94	1.94
Salary & Allowances	3.68	3.70	5.00	3.68
Financial Institutions	294.09	286.60	291.42	283.72
Pre- NTGL Salary Arrears	1.32	1.30	-	1.32
Others	-	-	-	-
Total Domestic Debt	301.01	293.50	298.36	290.66
Total Public Debt	643.25	648.20	694.83	749.45

Source: Ministry of Finance, Republic of Liberia

* Revised

**Preliminary

EXTERNAL TRADE

CENTRAL BANK OF LIBERIA

4.1: Exports and Imports 2012- 2014*(Millions of United States Dollars)*

Period	2012		2013		2014		Balance of Trade		
	Exports	Imports	Exports	Imports	Exports	Imports	2012	2013	2014
Jan	41.00	70.00	26.40	171.50	50.98	74.55	(29.00)	(145.10)	(23.56)
Feb	36.10	56.00	39.40	48.70	55.81	104.43	(19.90)	(9.30)	(48.62)
Mar	83.50	70.70	57.90	98.30	45.75	85.49	12.80	(40.40)	(39.74)
Apr	34.60	87.60	36.50	86.30	54.51	99.52	(53.00)	(49.80)	(45.02)
May	24.70	109.00	81.70	89.60	53.44	62.15	(84.30)	(7.90)	(8.71)
Jun	48.00	119.40	42.30	106.10	60.87	79.38	(71.40)	(63.80)	(18.51)
Jul	31.00	30.10	39.10	111.98	51.73	112.24	0.90	(72.88)	(60.51)
Aug	36.80	78.40	42.00	97.50	60.50	87.69	(41.60)	(55.50)	(27.19)
Sep	46.30	93.50	31.13	98.95	46.09	96.10	(47.20)	(67.82)	(50.01)
Oct	31.10	87.50	50.75	77.21	34.42	68.80	(56.40)	(26.47)	(34.38)
Nov	32.50	86.20	59.57	77.80	40.80	79.00	(53.70)	(18.23)	(38.20)
Dec	13.90	116.30	52.48	85.88	28.00	96.50	(102.40)	(33.40)	(68.50)
Total	459.50	1,004.70	559.2	1,149.8	582.9	1,045.8	(545.2)	(590.6)	(463.0)

4.2a: Commodity Composition of Exports -2012*(Thousands of United States Dollars)*

Commodity	Jan	Feb	Mar	Apr	May	Jun	Jan-Jun Total
Rubber	18,606.11	6,705.09	35,245.03	510.22	1,355.80	37,952.19	100,374.44
Cocoa beans	1,662.10	112.00	798.43	720.30	108.00	614.07	4,014.90
Coffee	-	-	52.50	30.00	-	-	82.50
Round Logs	4,576.75	3,782.68	852.34	7,482.24	4,508.73	3,854.59	25,057.33
Iron Ore	5,955.58	18,878.77	24,200.68	21,508.87	10,821.38	-	81,365.28
Gold	2,031.42	1,927.81	2,054.65	2,650.62	1,388.60	2,786.57	12,839.67
Diamond	1,339.63	1,242.00	1,382.18	628.49	1,651.78	468.16	6,712.24
Other Commodities	6,744.35	3,283.11	18,927.74	1,104.38	4,909.91	2,329.96	37,299.45
Total	40,915.94	35,931.46	83,513.55	34,635.12	24,744.20	48,005.54	267,745.81

Commodity	Jul	Aug	Sep	Oct	Nov	Dec	Jul-Dec Total	Grand Total
Rubber	1,219.05	875.70	24,982.04	17,731.41	8,742.38	635.99	54,186.57	154,561.01
Cocoa beans	-	81.25	-	776.57	805.33	875.73	2,538.88	6,553.78
Coffee	-	-	-	-	-	-	-	82.50
Round Logs	8,387.94	63.93	752.17	2,194.01	8,751.92	3,150.22	23,300.19	48,357.52
Iron Ore	12,583.41	15,544.93	3,723.01	-	1,839.73	2,004.12	35,695.21	117,060.49
Diamond	2,611.90	1,392.31	2,382.61	2,356.15	1,924.41	2,762.19	13,429.55	26,269.22
Gold	1,448.51	689.25	3,548.35	602.09	741.29	778.79	7,808.30	14,520.54
Other Commodities	4,777.35	18,113.47	10,958.09	7,471.05	9,651.33	3,685.85	54,657.14	91,956.59
Total	31,028.2	36,760.8	46,346.3	31,131.3	32,456.4	13,892.9	191,615.83	459,361.64

*Revised

Source: Ministry of Commerce & Industry and Ministry of Lands, Mines and Energy, Monrovia, Liberia

EXTERNAL TRADE

CENTRAL BANK OF LIBERIA

4.2b: Commodity Composition of Exports - 2013*(Thousands of United States Dollars)*

Commodity	Jan	Feb	Mar	Apr	May	Jun	Jan-Jun Total
Rubber	1,118.24	2,730.72	23,826.82	2,745.07	21,668.18	12,224.44	64,313.46
Cocoa beans	274.50	40.00	-	105.00	367.50	736.50	1,523.50
Coffee	-	32.50	32.50	-	-	-	65.00
Round Logs	366.27	250.00	1,626.99	3,097.60	187.20	2,639.16	8,167.22
Iron Ore	19,610.96	25,089.98	24,780.48	26,062.57	48,325.67	14,342.68	158,212.34
Gold	2,216.43	2,277.90	2,295.68	1,532.53	1,886.93	1,268.02	11,477.49
Diamond	1,916.74	972.51	1,174.11	1,286.12	2,536.90	1,095.32	8,981.71
Other Commodities	911.5	11219.31031	4,124.7	1,691.5	6,731.7	10,011.9	34,690.55
Total	26,414.6	42,612.9	57,861.2	36,520.4	81,704.1	42,318.0	287,431.26

Commodity	Jul	Aug	Sep	Oct	Nov	Dec	Jul-Dec Total	Grand Total
Rubber	-	18,237.51	9,913.84	2,502.74	27,895.58	9,934.85	68,484.51	132,797.97
Cocoa beans	631.25	-	787.00	1,550.00	538.28	451.25	3,957.78	5,481.28
Coffee	-	9.00	-	-	-	-	9.00	74.00
Round Logs	2,214.49	2,583.58	-	530.42	-	13.34	5,341.82	13,509.04
Iron Ore	27,058.26	17,465.55	17,612.14	39,575.34	28,136.15	36,988.48	166,835.92	325,048.26
Gold	1,955.14	1,908.18	1,171.57	2,026.15	961.91	1,109.40	9,132.35	20,609.84
Diamond	1,237.75	1,319.97	787.02	1,468.53	1,223.57	2,156.53	8,193.36	17,175.07
Other Commodities	5,794.54	361.07	756.59	2,898.37	669.98	1,733.67	12,214.22	46,904.76
Total	38,891.4	41,884.8	31,028.2	50,551.5	59,425.5	52,387.5	274,168.96	561,600.22

4.2b: Commodity Composition of Exports -2014*(Thousands of United States Dollars)*

Commodity	Jan	Feb	Mar	Apr	May	Jun	Jan-Jun Total
Rubber	6,829.1	15,561.1	7,793.1	8,593.8	4,178.9	11,945.9	54,901.84
Cocoa beans	362.5	846.0	393.8	-	375.0	-	1,977.25
Coffee	-	-	-	-	7.2	-	7.23
Round Logs	-	5,830.0	1,126.0	3,858.0	3,669.9	116.8	14,600.75
Iron Ore	39,013.1	29,312.6	32,274.7	37,096.5	30,517.1	43,913.0	212,126.98
Gold	1,400.7	1,453.9	1,099.5	2,811.9	2,015.1	1,710.7	10,491.86
Diamond	2,379.6	1,860.2	2,733.8	1,420.8	4,708.9	1,885.8	14,989.26
Other Commodities	996.3	942.7	331.3	723.3	7,968.7	1,297.7	12,260.03
Total	50,981.3	55,806.6	45,752.2	54,504.3	53,440.8	60,870.1	321,355.20

Commodity	Jul	Aug	Sep	Oct	Nov	Dec	Jul-Dec Total	Grand Total
Rubber	12,388.98	6,698.71	9,492.12	9,347.70	5,124.69	8,310.01	51,362.21	106,264.06
Cocoa beans	187.50	516.25	415.00	346.25	723.50	733.75	2,922.25	4,899.50
Coffee	-	-	-	-	-	18	18.00	25.23
Round Logs	2,896.08	394.24	3,024.23	549.12	135.78	2,515.25	9,514.71	24,115.46
Iron Ore	29,094.84	43,956.45	27,275.96	20,777.33	28,941.80	11,657.25	161,703.64	373,830.62
Gold	2,045.23	1,258.73	695.37	133.65	1,512.90	1,876.98	7,522.86	18,014.72
Diamond	3,659.28	6,940.27	2,157.35	2,473.39	2,527.79	2,445.70	20,203.78	35,193.03
Other Commodities	1,454.10	731.03	3,031.00	795.53	1,808.11	490.52	8,310.30	20,570.33
Total	51,726.01	60,495.69	46,091.04	34,422.98	40,774.57	28,047.46	261,557.75	471,389.49

Source: Ministry of Commerce & Industry and Ministry of Lands, Mines and Energy, Monrovia, Liberia

EXTERNAL TRADE

CENTRAL BANK OF LIBERIA

4.3: Commodity Composition of Imports in CIF values - 2012 -2014

Thousands of United States Dollars

4.3a: Commodity Composition of Imports in CIF values - 2012

Commodity	Jan	Feb	Mar	Apr	May	Jun	Jan-Jun Total
Food and Live Animals	11,161.11	11,322.30	18,199.64	11,465.93	12,349.19	11,183.50	75,681.67
O/w Commercial Rice	8,495.91	1,328.25	5,002.55	2,428.73	8,926.38	275.37	26,457.19
O/w Non-Commercial Rice	10.84	11.15	-	-	-	-	21.99
Beverage and Tobacco	1,067.23	1,699.04	885.52	1,952.21	2,105.47	2,399.31	10,108.78
Crude Materials	454.32	365.41	763.25	192.69	605.24	724.29	3,105.20
Mineral, Fuels, Lubricants	730.14	630.24	2480.78	2516.43	1063.64	7819.45	15,240.68
Animal and Vegetable Oil	297.67	286.52	621.82	657.27	6,450.13	7,419.08	15,732.49
Chemicals and Related Products	4,431.81	2,199.62	6,855.67	3,563.24	3,965.37	7,420.47	28,436.18
Manufactured Products	7,382.42	6,967.32	8,949.99	7,090.50	19,548.87	20,606.12	70,545.22
Machinery & Transport Equipment	11,422.18	18,065.89	12,513.86	33,374.74	26,170.71	23,775.07	125,322.45
Petroleum Products	30329	12701.67	15196.81	24449.34	33838.43	33648.01	150,163.26
Miscellaneous Articles ¹	2,704.22	1,734.71	4,209.71	2,368.59	2,454.16	4,407.72	17,879.11
Total	69,980.10	55,972.72	70,677.05	87,630.94	108,551.21	119,403.02	512,215.04

Commodity	Jul	Aug	Sep	Oct	Nov	Dec	Jul-Dec Total	Grand Total
Food and Live Animals	13,330.45	9,772.43	16,221.14	24,621.95	28,970.89	26,745.82	119,662.68	195,344.35
O/w Commercial Rice	4,796.24	4,437.81	1,438.25	1,932.83	24,871.89	4,515.09	41,992.12	68,449.31
O/w Non-Commercial Rice	0.78	19.91	1.25	165.58	8.06	1.55	197.13	219.12
Beverage and Tobacco	2,228.21	3,726.59	944.98	2,002.58	776.09	1,659.42	11,337.85	21,446.63
Crude Materials	942.01	475.27	346.51	623.06	483.30	306.08	3,176.22	6,281.42
Mineral, Fuels, Lubricants	8,205.64	5,222.49	3,587.81	9,982.23	2,260.00	6,685.27	35,943.45	51,184.13
Animal and Vegetable Oil	60.30	803.99	6,713.79	1,542.71	673.05	5,801.90	15,595.74	31,328.23
Chemicals and Related Products	5,982.63	3,088.59	3,976.71	2,683.59	1,861.80	2,005.74	19,599.06	48,035.24
Manufactured Products	9,858.46	11,106.50	8,460.91	5,259.35	4,405.53	5,771.09	44,861.84	115,407.06
Machinery & Transport Equipment	23,430.80	31,563.02	39,861.89	22,692.10	29,870.51	38,119.09	185,537.40	310,859.85
Petroleum Products	25,570.97	11,124.51	12,023.48	17,226.40	13,293.58	27,530.20	106,769.15	256,932.41
Miscellaneous Articles ¹	1,841.40	1,528.03	1,315.22	916.34	3,652.36	1,627.67	10,881.02	28,760.13
Total	30,133.99	78,411.42	93,452.43	87,550.31	86,247.11	116,252.27	553,364.41	1,065,579.45

4.3b: Commodity Composition of Imports in CIF values - 2013

Commodity	Jan	Feb	Mar	Apr	May	Jun	Jan-Jun Total
Food and Live Animals	14,487.84	6,451.41	12,700.12	7,711.04	24,901.93	24,270.07	90,522.41
O/w Commercial Rice	6,907.09	358.68	6,240.19	631.04	16,420.16	16,961.01	47,518.16
O/w Non-Commercial Rice	5.38	8.52	0.69	3.81	0.51	2.51	21.42
Beverage and Tobacco	6,861.17	7,058.23	9,236.11	9,235.09	7,694.83	8,090.92	48,176.35
Crude Materials	1,620.31	1,181.38	1,343.82	1,265.97	996.14	1,277.45	7,685.07
Mineral, Fuels, Lubricants	42,767.06	14,730.91	22,261.72	29,120.83	18,442.69	24,700.85	152,024.06
O/W Petroleum Products	34,503.34	13,555.71	20,617.46	23,494.89	17,518.93	23,408.38	133,098.70
Animal and Vegetable Oil	2,067.83	2,256.03	4,844.97	1,621.03	1,060.51	6,623.92	18,474.29
Chemicals and Related Products	4,248.51	5,044.36	7,316.63	8,164.15	7,563.38	6,186.51	38,523.54
Manufactured Products	26,433.79	9,467.37	12,902.58	9,585.83	8,977.33	11,004.14	78,371.04
Machinery & Transport Equipment	26,015.25	46,633.66	25,648.90	17,612.67	17,905.50	21,661.99	155,477.98
Miscellaneous Articles ¹	1,869.33	2,005.09	2,082.88	2,004.99	2,022.64	2,261.56	12,246.49
Total	126,371.09	94,828.44	98,337.73	86,321.60	89,564.95	106,077.42	601,501.23

Commodity	Jul	Aug	Sep	Oct	Nov	Dec	Jul-Dec Total	Grand Total
Food and Live Animals	12,457.09	21,164.86	17,581.70	10,743.87	19,351.44	6,909.56	88,208.52	178,730.93
O/w Commercial Rice	4,869.27	10,960.10	6,525.88	4,736.40	13,318.07	640.33	41,050.04	88,568.21
O/w Non-Commercial Rice	-	0.11	-	6.40	-	-	6.51	27.92
Beverage and Tobacco	9,062.10	8,210.06	8,507.26	7,813.84	5,810.96	6,912.66	46,316.88	94,493.23
Crude Materials	1,601.64	1,999.23	1,613.75	1,504.73	1,166.99	1,120.64	9,006.98	16,692.05
Mineral, Fuels, Lubricants	32,262.31	20,996.60	26,996.84	25,233.68	9,179.37	36,460.01	151,128.81	303,152.87
O/W Petroleum Products	28,049.82	15,149.84	22,438.39	22,592.71	8,208.00	33,437.40	129,876.17	262,974.87
Animal and Vegetable Oil	1,713.38	821.06	577.02	375.14	1,329.73	7,186.18	12,002.51	30,476.80
Chemicals and Related Products	8,800.41	7,747.91	6,890.54	4,733.79	4,823.01	3,633.66	36,629.32	75,152.87
Manufactured Products	15,320.29	13,331.43	12,557.04	7,270.19	6,134.82	11,658.41	66,272.19	144,643.23
Machinery & Transport Equipment	28,741.44	19,906.37	21,859.13	16,730.03	18,955.53	14,044.94	120,237.45	275,715.42
Miscellaneous Articles ¹	2,025.16	3,312.60	2,368.88	2,808.86	2,402.76	1,342.23	14,260.49	26,506.98
Total	111,983.81	97,490.11	98,952.17	77,214.14	69,154.61	89,268.29	544,063.14	1,145,564.37

Source: Ministry of Commerce & Industry and Ministry of Lands, Mines and Energy, Monrovia, Liberia

EXTERNAL TRADE

CENTRAL BANK OF LIBERIA

4.3: Commodity Composition of Imports in CIF values

Thousands of United States Dollars

4.3c: Commodity Composition of Imports in CIF values - 2014

Commodity	Jan	Feb	Mar	Apr	May	Jun	Jan-Jun
							Total
Food and Live Animals	5,725.13	17,344.12	7,731.42	12,853.39	11,248.10	8,128.22	63,030.38
O/w Commercial Rice	375.09	11,324.70	140.64	7,324.80	2,605.36	50.08	21,820.67
O/w Non-Commercial Rice	-	-	-	-	-	10.67	10.67
Beverage and Tobacco	8,471.81	7,055.71	8,695.62	9,538.92	6,481.97	8,070.08	48,314.10
Crude Materials	1,340.75	1,352.45	1,011.34	1,504.64	1,228.70	1,308.30	7,746.18
Mineral, Fuels, Lubricants	21,256.31	35,381.83	32,946.00	37,794.63	11,028.79	25,365.70	163,773.26
O/W Petroleum Products	18,174.57	30,523.69	27,093.81	34,252.16	8,308.25	21,153.31	139,505.79
Animal and Vegetable Oil	1,400.09	1,227.52	1,005.26	1,652.79	945.05	5,176.25	11,406.95
Chemicals and Related Products	7,381.57	7,550.29	6,440.63	6,005.71	5,607.57	5,322.22	38,307.99
Manufactured Products	7,967.20	12,172.40	7,069.50	10,366.07	8,031.19	8,429.03	54,035.40
Machinery & Transport Equipment	18,257.93	20,165.37	19,138.36	17,550.36	15,986.72	15,105.12	106,203.87
Miscellaneous Articles ¹	2,744.69	2,176.38	1,454.79	2,256.64	1,595.40	2,479.33	12,707.23
Total	74,545.48	104,426.07	85,492.91	99,523.13	62,153.49	79,384.27	505,525.36

Commodity	Jul	Aug	Sep	Oct	Nov	Dec	Jul-Dec	Grand
							Total	Total
Food and Live Animals	7,873.95	12,665.81	10,936.94	13,876.08	17,734.29	19,312.04	82,399.12	145,429.50
O/w Commercial Rice	121.13	5,328.23	4,475.81	6,254.19	11,572.59	9,096.75	36,848.70	58,669.37
O/w Non-Commercial Rice	43.98	28.29	9.98	18.79	-	28.78	129.81	140.48
Beverage and Tobacco	10,777.96	7,108.75	6,605.19	6,615.86	6,735.93	8,216.47	46,060.17	94,374.27
Crude Materials	1,900.65	1,357.06	820.47	725.82	1,296.99	2,405.73	8,506.71	16,252.89
Mineral, Fuels, Lubricants	34,737.75	21,807.21	34,671.90	10,725.49	15,860.85	5,705.07	123,508.27	287,281.54
O/W Petroleum Products	27,907.47	17,444.15	30,218.48	8,690.99	12,381.63	4,534.55	101,177.27	240,683.05
Animal and Vegetable Oil	583.92	960.72	942.04	1,561.06	995.65	5,415.35	10,458.75	21,865.70
Chemicals and Related Products	9,896.23	6,709.00	5,800.51	6,924.02	7,300.95	9,817.82	46,448.53	84,756.51
Manufactured Products	21,229.13	16,211.58	8,753.61	7,260.65	6,046.96	13,876.93	73,378.85	127,414.25
Machinery & Transport Equipment	21,171.41	18,165.22	25,779.33	19,052.91	21,093.06	28,504.59	133,766.51	239,970.38
Miscellaneous Articles ¹	4,066.43	2,700.12	1,789.38	2,034.50	1,956.13	3,260.05	15,806.62	28,513.85
Total	112,237.43	87,685.47	96,099.37	68,776.39	79,020.81	96,514.05	540,333.52	1,045,858.88

Sources: Ministry of Commerce & Industry and Ministry of Finance, Monrovia, Liberia.

EXTERNAL TRADE

CENTRAL BANK OF LIBERIA

4.4a: Volume of Imports of Petroleum Products - 2012 - 2013

(Volume in gals.)

2012	Premium	Diesel	Kerosene	Jet fuel	Total
Jan	4,197,923.80	5,832,689.93	-	-	10,030,613.73
Feb	2,873,980.92	623,194.65	-	811,920.60	4,309,096.17
Mar	-	4,141,208.96	-	4,225,444.40	8,366,653.36
Apr	2,608,858.90	4,671,053.51	-	-	7,279,912.41
May	6,437,519.00	3,249,521.32	-	413,767.30	10,100,807.62
Jun	3,678,517.80	5,827,876.17	-	1,151,932.10	10,658,326.07
Jul	3,930,384.20	5,907,152.78	-	371,036.00	10,208,572.98
Aug	2,174,860.00	7,651,975.00	-	602,744.80	10,429,579.80
Sep	-	3,675,066.30	-	409,094.20	4,084,160.50
Oct	2,606,250.40	2,567,766.42	-	-	5,174,016.82
Nov	2,236,609.30	1,531,583.09	-	406,215.60	4,174,407.99
Dec	2,051,716.60	6,346,696.96	-	-	8,398,413.56
Total	32796620.92	52025785.09	-	8,392,155.00	93,214,561.01

2013	Premium	Diesel	Kerosene	Jet fuel	Total
Jan	5,385,995.65	4,909,317.13	-	882,710.48	11,178,023.26
Feb	3,662,598.55	772,996.53	-	-	4,435,595.08
Mar	3,710,678.20	2,338,718.33	-	444,514.30	6,493,910.83
Apr	2,063,536.62	4,991,336.17	-	-	7,054,872.79
May	1,700,309.84	3,678,388.65	-	441,522.11	5,820,220.60
Jun	5,297,704.40	2,286,295.01	-	437,941.25	8,021,940.66
Jul	5,863,373.72	3,155,371.79	-	364,291.27	9,383,036.78
Aug	910,188.90	3,670,850.88	-	463,182.28	5,044,222.06
Sep	3,013,907.15	3,245,843.35	-	372,103.08	6,631,853.58
Oct	1,284,931.19	5,023,796.20	-	447,901.28	6,756,628.67
Nov	918,186.82	920,331.35	-	-	1,838,518.17
Dec	6,651,522.56	3,809,980.21	-	1,044,540.34	11,506,043.11
Total	40,462,933.60	38,803,225.61	-	4,898,706.39	84,164,865.60

Source: Ministry of Commerce & Industry and Central Bank of Liberia

EXTERNAL TRADE

CENTRAL BANK OF LIBERIA

4.4b: Volume of Imports of Petroleum Products - 2014

(Volume in gals.)

2014	Premium	Diesel	Kerosene	Jet fuel	Total
Jan	1,479,959.67	3,686,563.45	-	410,326.67	5,576,849.79
Feb	1,771,700.23	6,791,181.38	-	1,370,235.06	9,933,116.67
Mar	4,217,230.03	1,903,850.51	-	919,670.89	7,040,751.43
Apr	1,840,927.60	8,063,264.74	-	755,984.00	10,660,176.34
May	1,391,091.59	1,194,211.58	-	-	2,585,303.17
Jun	2,934,590.99	2,329,813.18	-	2,557,644.98	7,822,049.15
Jul	2,513,184.30	5,125,092.08	-	865,314.56	8,503,590.94
Aug	2,925,861.21	2,583,059.93	-	371,122.58	5,880,043.72
Sep	1,123,413.24	7,668,343.32	-	-	8,791,756.56
Oct	185,747.40	2,126,616.63	-	307.00	2,312,671.03
Nov	555,710.03	2,538,182.98	-	924,816.01	4,018,709.02
Dec	365,397.94	1,078,262.29	-	-	1,443,660.23
Total	21,304,814.23	45,088,442.07	-	8,175,421.75	74,568,678.05

Source: Ministry of Commerce & Industry and Central Bank of Liberia