

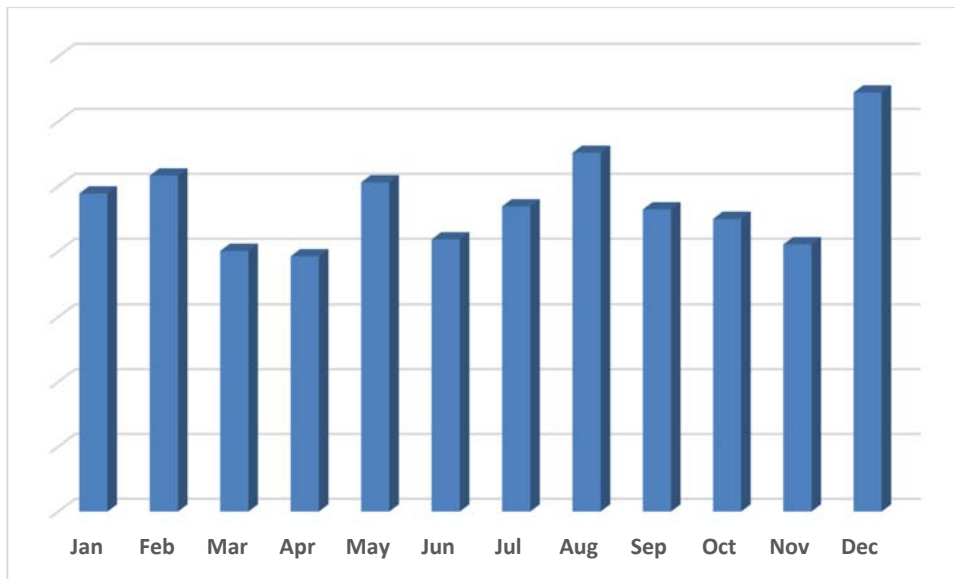

# ***CENTRAL BANK OF LIBERIA***



# **Liberia Financial STATISTICS**

**Vol. 20 No. 6**

**Nov. – Dec., 2018**

Research, Policy and Planning Department  
Monrovia, Liberia



# ***CENTRAL BANK OF LIBERIA***

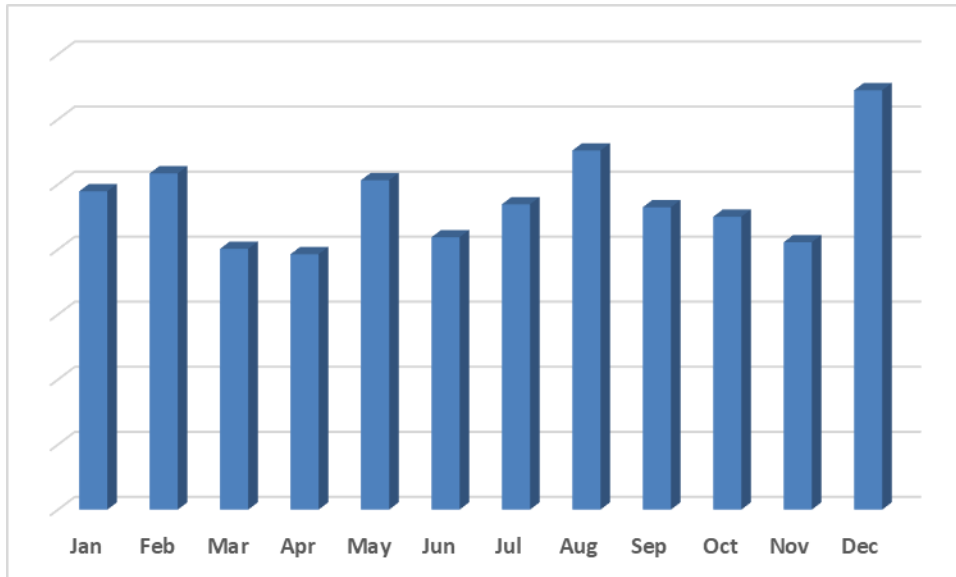

# **Liberia Financial STATISTICS**

THE LIBERIA FINANCIAL STATISTICS (LFS) is produced by the Bank's Research, Policy and Planning Department. Inquiries concerning this publication should be addressed to:

**The Director  
Research, Policy and Planning Department  
Central Bank of Liberia  
Ashmun and Lynch Streets  
P. O. Box 2048  
Monrovia, Liberia**

**Telephone #s: 00(231)886-556-033/886-246-587**

**Fax #s: 00(231) 077059642**

**Swift: CBLRLRLM**

# Introduction

## **Liberia Financial Statistics (LFS)**

Sixth Edition  
December, 2018

**T**he Liberia Financial Statistics (LFS) is a bimonthly database publication by the Central Bank of Liberia intended to meet the research needs of policy makers, development partners, academicians, the business community and students. The publication is made six times annually with the first, second, third, fourth, fifth and sixth editions respectively appearing in February, April, June, August, October and December. Data frequency is monthly and each publication covers a period of three years at most. Data are expressed in millions and thousands of Liberian dollars as indicated under the headings of each page.

The graph on the cover page represents the commodity composition of imports for one year, January – December 2018.

The Central Bank is highly grateful to its many data providers both in the public and private sectors whose cooperation in providing the required data has helped to continuously make publication possible. The Management of the CBL assures all data providers that data provided will only be used for statistical purpose to inform research and policy decisions.

## Table of Contents

	<i>INTRODUCTION</i> .....	-ii-
	<i>Statistics</i> .....	1- 61
<b>Ref. No.</b>	<b>Description of Statistics</b>	<b>Pages</b>
<b>1</b>	<b><i>MONEY AND BANKING</i></b> .....	<b>1 – 36</b>
1.1a	Depository Corporations Survey –2016 .....	1 – 2
1.1b	Depository Corporations Survey –2017 .....	3 – 4
1.1c	Depository Corporations Survey –2018 .....	5
1.2a	Sectoral Balance Sheet of Other Depository Corp. – 2016.....	6 - 7
1.2b	Sectoral Balance Sheet of Other Depository Corp. –2017 .....	8 – 9
1.2c	Sectoral Balance Sheet of Other Depository Corp. –2018 .....	10-11
1.3a	Sectoral Balance Sheet of Central Bank of Liberia – 2016.....	12–13
1.3b	Sectoral Balance Sheet of Central Bank of Liberia 2017 .....	14-15
1.3c	Sectoral Balance Sheet of Central Bank of Liberia 2018 .....	16-17
1.4a	Commercial Banks’ Loans by Economic Sectors – 2016.....	18-19
1.4b	Commercial Banks’ Loans by Economic Sectors – 2017 .....	20-21
1.4c	Commercial Banks’ Loans by Economic Sectors – 2018.....	22-23
1.5	Commercial Banks’ Interest Rate – 2016-2018.....	24
1.6	Liberian Dollar Exchange Rates – Period Averages: 2016 – 2018.....	25
1.7	Liberian Dollar Exchange Rates –End of Period: 2016- 2018.....	26
1.8a	Liberian Dollar Exchange Rates (Jan.-Feb.) – 2018.....	27
1.8b	Liberian Dollar Exchange Rates (Mar.-Apr.) – 2018.....	28
1.8c	Liberian Dollar Exchange Rates (May-Jun.) – 2018 .....	29
1.8d	Liberian Dollar Exchange Rates (Jul-Aug.) – 2018 .....	30
1.8e	Liberian Dollar Exchange Rates (Sep-Oct.) – 2018 .....	31
1.8f	Liberian Dollar Exchange Rates (Nov-Dec.) – 2018 .....	32
1.9	Commercial Banks’ Inflows and Outflows: 2016 – 2018.....	33
1.10a	Central Bank of Liberia FX Auction – 2016 - 2017.....	34
1.10b	Central Bank of Liberia FX Auction – 2018 .....	35
1.10c	Government of Liberia Treasury Bills Auction 2016 .....	36
1.10d	Government of Liberia Treasury Bills Auction 2017.....	36
1.10e	Government of Liberia Treasury Bills Auction 2018.....	36
<b>2</b>	<b><i>REAL SECTOR</i></b> .....	<b>37 –54</b>
2.1a	Harmonized Consumer Price Index – 2016.....	37
2.1b	Harmonized Consumer Price Index – 2017 .....	38
2.1c	Harmonized Consumer Price Index – 2018 .....	39
2.2a	HCPI Inflation Rates (Year-on-Year) – 2016.....	40
2.2b	HCPI Inflation Rates (Year-on-Year) – 2017 .....	41
2.2c	HCPI Inflation Rates (Year-on-Year) – 2018 .....	42
2.3a	Key Output Volume – 2016.....	43-44
2.3b	Key Output Volume – 2017.....	45-46
2.3c	Key Output Value – 2018.....	47-48
2.4a	Key Output Value – 2016.....	49-50
2.4b	Key Output Value – 2017.....	51-52
2.4c	Key Output Value – 2018 .....	53-54
<b>3</b>	<b><i>EXTERNAL TRADE</i></b> .....	<b>55-61</b>
3.0	Exports and Imports in CIF Values – 2016- 2018.....	55
3.1	Commodity Composition of Exports Values – 2016.....	55
3.2	Commodity Composition of Exports Values – 2017.....	56
3.3	Commodity Composition of Exports Value 2018.....	56
3.4a	Commodity Composition of Exports Volume 2016 .....	57
3.4b	Commodity Composition of Exports Volume 2017.....	57
3.4c	Commodity Composition of Exports Volume 2018.....	58
3.5	Commodity Composition of Imports in CIF Values .....	59
3.5a	Commodity Composition of Imports in CIF Values 2018 .....	60
3.6a	Volume of Imports of Petroleum Products – 2016 .....	61
3.6b	Volume of Imports of Petroleum Products – 2017 .....	61
3.6c	Volume of Imports of Petroleum Products – 2017 .....	61

# MONEY AND BANKING

# CENTRAL BANK OF LIBERIA

## 1.1a: Depository Corporations Survey - 2016

Millions of Liberian Dollars

	Jan-16	Feb-16	Mar-16	Apr-16	May-16	Jun-16
<b>Foreign Assets (net)</b>	<b>32,464.4</b>	<b>29,793.0</b>	<b>31,008.6</b>	<b>32,654.5</b>	<b>32,703.5</b>	<b>37,052.3</b>
Foreign Assets (MA)	48,957.7	47,149.2	46,677.2	48,322.2	49,649.9	53,288.9
(-) Foreign Liabilities (MA)	24,001.8	23,996.0	24,001.8	24,255.5	24,267.0	25,062.6
Foreign Assets (CoB)	10,207.7	8,978.4	10,415.1	10,774.5	9,693.9	11,155.6
(-) Foreign Liabilities (CoB)	2,699.1	2,338.6	2,082.0	2,186.8	2,373.3	2,329.7
<b>Domestic Credit</b>	<b>50,795.5</b>	<b>54,156.6</b>	<b>51,733.7</b>	<b>56,437.0</b>	<b>55,967.1</b>	<b>57,578.2</b>
Claims on General Government (net)	10,711.3	13,768.7	11,185.1	15,262.7	15,797.1	14,721.2
Claims on General Government (MA)	23,436.7	27,179.0	23,436.7	27,346.1	27,594.9	28,469.4
(-) General Government Deposits (MA)	15,584.5	14,738.7	13,780.6	13,398.9	13,616.9	13,783.2
Claims on General Government (CoB)	3,760.2	2,165.9	2,134.1	2,154.8	2,173.6	433.7
(-) General Government Deposits (CoB)	901.2	837.6	605.3	839.4	354.6	398.7
Claims on Public Corporations (MA)	0.0	0.0	0.0	0.0	0.0	0.0
Claims on Public Corporations (CoB)	4,050.5	4,247.5	4,036.8	4,222.7	4,212.2	4,243.3
Claims on Private Sector (MA)	351.1	352.2	364.3	364.3	1,623.5	1,574.4
Claims on Private Sector (CoB)	35,508.5	35,612.5	35,969.9	36,423.0	34,168.8	36,867.5
Claims on NBFIs (MA)	0.0	0.0	0.0	0.0	0.0	0.0
Claims on NBFIs (CoB)	174.1	175.7	177.6	164.2	165.5	171.7
<b>Money</b>	<b>60,298.5</b>	<b>59,464.8</b>	<b>61,219.7</b>	<b>61,686.7</b>	<b>59,836.3</b>	<b>61,407.3</b>
Currency Outside Banks (MA)	9,024.5	8,688.1	8,685.9	8,870.5	8,764.8	8,942.6
Liberian Currency in Circulation (MA)	10,235.5	10,122.8	10,097.5	10,097.5	10,006.6	9,925.2
(-) Currency Holdings (CoB)	1,211.0	1,434.7	1,411.5	1,227.0	1,241.9	982.5
<b>Demand Deposits</b>	<b>31,475.5</b>	<b>30,466.2</b>	<b>32,234.5</b>	<b>31,744.4</b>	<b>30,322.8</b>	<b>31,351.5</b>
Demand Deposits (MA)	908.6	620.6	571.7	596.8	755.6	740.7
Demand Deposits (CoB)	31,475.5	29,845.7	31,662.8	31,147.6	29,567.2	30,610.8
<b>Other Deposits</b>	<b>19,798.5</b>	<b>20,310.5</b>	<b>20,299.3</b>	<b>21,071.8</b>	<b>20,748.7</b>	<b>21,113.1</b>
Other Deposits (MA)	49.0	22.5	505.2	505.2	443.9	159.1
Time and Savings Deposits (CoB)	19,749.6	20,288.0	19,794.1	20,566.6	20,304.8	20,954.0
<b>Bonds and Securities (CoB)</b>	<b>-</b>	<b>-</b>	<b>-</b>	<b>-</b>	<b>-</b>	<b>-</b>
<b>Restricted Deposits</b>	<b>16.9</b>	<b>16.9</b>	<b>16.9</b>	<b>16.3</b>	<b>16.3</b>	<b>16.3</b>
<b>Capital Accounts</b>	<b>28,569.0</b>	<b>28,098.1</b>	<b>27,857.6</b>	<b>28,487.8</b>	<b>27,340.7</b>	<b>28,397.4</b>
Capital Accounts (MA)	15,642.8	15,182.2	15,034.4	14,921.9	14,149.5	14,694.0
Capital Accounts (CoB)	12,926.2	12,915.9	12,823.2	13,565.9	13,191.2	13,703.5
<b>Other Items (net)</b>	<b>(5,575.5)</b>	<b>(3,607.6)</b>	<b>(5,846.7)</b>	<b>(594.1)</b>	<b>1,921.2</b>	<b>4,968.7</b>
Unclassified Liabilities (MA)	18,708.5	21,079.5	16,992.7	21,128.9	41,628.9	43,938.3
(-) Unclassified Assets (MA)	22,138.5	22,139.6	22,218.9	22,410.4	39,916.6	41,140.0
(-) Unclassified Assets (CoB)	9,448.1	9,887.4	8,823.5	9,337.8	8,073.6	7,370.9
Unclassified Liabilities (CoB)	6,539.5	6,804.1	6,996.0	7,203.4	6,972.2	8,220.4
Commercial Banks' Deposits (MA)	12,244.4	11,932.8	14,009.3	16,202.2	15,299.1	18,631.6
(-) Reserves (CoB)	13,234.3	14,963.4	15,407.4	15,458.5	16,210.2	18,235.5
Currency Holdings (CoB)	1,211.0	1,434.7	1,411.5	1,227.0	1,241.9	982.5
Liabilities to Central Bank (CoB)	2,995.1	2,995.2	2,995.3	3,020.8	1,929.3	2,255.9
(-) Claims on Domestic Banks (MA)	2,482.6	2,697.6	2,287.6	2,655.5	1,374.1	2,443.8
(-) Claims on Central Bank of Liberia (CoB)	2,995.1	11.0	11.0	11.0	11.0	11.0
(-) Unbalanced Items	40.5	1,845.0	496.9	496.9	435.4	141.2
<b>Vertical Check</b>	<b>(0.0)</b>	<b>0.0</b>	<b>0.0</b>	<b>(0.0)</b>	<b>0.0</b>	<b>(0.0)</b>

CoB (Commercial Banks)

MA (Monetary Authority)

NBFIs: Non-Bank Financial Institutions

Source: Central Bank of Liberia, Monrovia, Liberia.

# MONEY AND BANKING

# CENTRAL BANK OF LIBERIA

## 1.1a: Depository Corporations Survey - 2016 Cont'd.

Millions of Liberian Dollars

	Jul-16	Aug-16	Sep-16	Oct-16	Nov-16	Dec-16
<b>Foreign Assets (net)</b>	<b>35,692.8</b>	<b>35,895.50</b>	<b>34,782.5</b>	<b>32,538.17</b>	<b>30,310.9</b>	<b>38,612.79</b>
Foreign Assets (MA)	50,903.3	52,268.2	50,468.9	49,467.9	50,446.5	57,816.8
(-) Foreign Liabilities (MA)	24,797.4	25,858.2	25,858.2	26,123.3	26,653.7	27,184.1
Foreign Assets (CoB)	12,016.7	11,812.0	12,435.4	11,807.5	9,325.0	10,606.8
(-) Foreign Liabilities (CoB)	2,429.9	2,326.5	2,408.3	2,613.9	2,806.8	2,626.7
<b>Domestic Credit</b>	<b>56,247.0</b>	<b>59,716.0</b>	<b>61,011.6</b>	<b>62,492.4</b>	<b>66,476.4</b>	<b>65,611.3</b>
Claims on General Government (net)	14,115.8	14,747.7	14,494.7	15,781.3	16,620.0	17,161.8
Claims on General Government (MA)	28,177.9	29,344.0	29,344.0	29,635.5	30,218.5	30,801.5
(-) General Government Deposits (MA)	15,397.9	15,881.7	17,244.8	16,262.2	17,418.9	17,771.9
Claims on General Government (CoB)	2,155.5	2,161.7	3,186.3	3,236.7	4,620.4	4,743.8
(-) General Government Deposits (CoB)	819.7	876.2	790.7	828.6	800.1	611.6
Claims on Public Corporations (MA)	0.0	0.0	0.0	0.0	0.0	0.0
Claims on Public Corporations (CoB)	3,837.4	4,460.3	4,664.3	4,502.8	5,057.5	5,355.1
Claims on Private Sector (MA)	1,829.4	1,902.3	2,432.5	2,086.8	4,172.9	2,192.8
Claims on Private Sector (CoB)	36,293.1	38,413.8	39,227.0	39,927.5	40,419.8	40,692.5
Claims on NBFIs (MA)	0.0	0.0	0.0	0.0	0.0	0.0
Claims on NBFIs (CoB)	171.2	191.9	193.1	194.1	206.2	209.0
<b>Money</b>	<b>61,493.3</b>	<b>63,130.1</b>	<b>63,375.0</b>	<b>62,279.5</b>	<b>62,332.0</b>	<b>67,059.0</b>
Currency Outside Banks (MA)	9,181.9	8,798.1	8,840.7	9,117.7	9,931.8	11,851.6
Liberian Currency in Circulation (MA)	9,815.4	9,779.9	9,711.3	9,939.8	10,830.8	12,755.1
(-) Currency Holdings (CoB)	633.6	981.8	870.6	822.0	899.0	903.5
<b>Demand Deposits</b>	<b>31,588.0</b>	<b>33,036.2</b>	<b>32,836.7</b>	<b>30,953.0</b>	<b>31,007.1</b>	<b>33,913.5</b>
Demand Deposits (MA)	711.4	418.8	452.9	344.5	382.8	347.0
Demand Deposits (CoB)	30,876.6	32,617.4	32,383.8	30,608.5	30,624.3	33,566.4
<b>Other Deposits</b>	<b>20,723.5</b>	<b>21,295.8</b>	<b>21,697.6</b>	<b>22,208.7</b>	<b>21,393.0</b>	<b>21,293.9</b>
Other Deposits (MA)	62.9	107.4	10.4	531.4	24.3	529.9
Time and Savings Deposits (CoB)	20,660.6	21,188.4	21,687.1	21,677.3	21,368.8	20,764.0
<b>Bonds and Securities (CoB)</b>	<b>-</b>	<b>-</b>	<b>-</b>	<b>-</b>	<b>-</b>	<b>-</b>
<b>Restricted Deposits</b>	<b>16.3</b>	<b>15.6</b>	<b>15.6</b>	<b>15.0</b>	<b>15.0</b>	<b>14.2</b>
<b>Capital Accounts</b>	<b>29,884.7</b>	<b>31,339.3</b>	<b>31,085.3</b>	<b>31,247.7</b>	<b>31,636.5</b>	<b>36,235.9</b>
Capital Accounts (MA)	14,352.1	15,827.3	15,714.7	15,744.9	16,313.1	20,344.3
Capital Accounts (CoB)	15,532.5	15,512.0	15,370.6	15,502.8	15,323.5	15,891.6
<b>Other Items (net)</b>	<b>608.3</b>	<b>1,233.8</b>	<b>1,328.6</b>	<b>2,019.9</b>	<b>2,828.1</b>	<b>1,444.9</b>
Unclassified Liabilities (MA)	42,729.1	43,106.3	43,088.6	43,822.0	44,761.1	45,844.0
(-) Unclassified Assets (MA)	40,757.4	43,200.8	43,943.0	44,244.2	43,411.4	44,266.3
(-) Unclassified Assets (CoB)	8,811.5	8,875.3	8,324.3	7,888.3	9,175.6	10,538.5
Unclassified Liabilities (CoB)	7,672.7	9,190.2	9,770.0	9,100.2	11,275.8	10,203.7
Commercial Banks' Deposits (MA)	15,883.0	18,482.4	16,092.9	14,391.6	13,990.2	13,197.6
(-) Reserves (CoB)	16,670.1	18,108.8	16,693.2	15,477.2	16,280.5	14,447.8
Currency Holdings (CoB)	633.6	981.8	870.6	822.0	899.0	903.5
Liabilities to Central Bank (CoB)	1,958.1	2,308.3	2,308.5	2,698.8	2,881.9	2,926.4
(-) Claims on Domestic Banks (MA)	2,060.6	2,726.2	1,975.4	1,714.3	2,113.6	2,681.6
(-) Claims on Central Bank of Liberia (CoB)	11.0	11.0	11.0	11.0	11.0	11.0
(-) Unbalanced Items	42.4	87.0	0.4	520.3	12.3	314.9
<b>Vertical Check</b>	<b>0.0</b>	<b>(0.0)</b>	<b>(0.0)</b>	<b>(0.0)</b>	<b>(0.0)</b>	<b>(0.0)</b>

CoB (Commercial Banks)

MA (Monetary Authority)

NBFIs: Non-Bank Financial Institutions

Source: Central Bank of Liberia, Monrovia, Liberia.

# MONEY AND BANKING

# CENTRAL BANK OF LIBERIA

## 1.1b: Depository Corporations Survey - 2017

Millions of Liberian Dollars

	Jan-17	Feb-17	Mar-17	Apr-17	May-17	Jun-17
<b>Foreign Assets (net)</b>	<b>26,153.71</b>	<b>25,217.59</b>	<b>20,973.34</b>	<b>21,900.94</b>	<b>22,243.95</b>	<b>21,705.5</b>
Foreign Assets (MA)	56,916.0	55,000.6	52,301.9	52,276.5	53,647.9	55,242.5
(-) Foreign Liabilities (MA)	39,368.6	38,991.9	39,368.6	40,122.1	41,994.4	42,619.7
Foreign Assets (CoB)	10,844.9	11,487.0	10,360.6	12,185.3	13,043.6	11,469.9
(-) Foreign Liabilities (CoB)	2,238.6	2,278.2	2,320.5	2,438.8	2,453.2	2,387.3
<b>Domestic Credit</b>	<b>63,381.2</b>	<b>65,701.0</b>	<b>69,730.4</b>	<b>73,330.3</b>	<b>81,826.3</b>	<b>84,208.1</b>
Claims on General Government (net)	12,886.2	14,369.7	17,882.3	19,341.2	24,322.1	25,827.7
Claims on General Government (MA)	26,919.7	26,670.9	26,919.7	27,949.8	30,883.1	32,460.6
(-) General Government Deposits (MA)	17,875.5	16,334.3	12,862.3	12,268.6	10,184.9	10,320.0
Claims on General Government (CoB)	4,707.4	4,950.4	4,742.2	4,602.5	4,609.9	4,602.2
(-) General Government Deposits (CoB)	865.4	917.4	917.3	942.5	986.0	915.1
Claims on Public Corporations (MA)	0.0	0.0	0.0	0.0	0.0	0.0
Claims on Public Corporations (CoB)	6,242.8	6,218.1	6,743.9	7,732.6	3,285.7	3,441.6
Claims on Private Sector (MA)	2,213.7	2,219.4	2,019.5	1,886.8	1,998.5	2,005.9
Claims on Private Sector (CoB)	41,826.4	42,682.2	42,563.9	43,840.7	51,499.1	52,174.2
Claims on NBFIs (MA)	0.0	0.0	0.0	0.0	0.0	0.0
Claims on NBFIs (CoB)	212.1	211.6	520.8	529.1	720.7	758.7
<b>Money</b>	<b>68,406.9</b>	<b>67,746.2</b>	<b>67,915.4</b>	<b>68,458.3</b>	<b>71,191.1</b>	<b>71,259.4</b>
Currency Outside Banks (MA)	10,670.0	10,762.8	10,950.5	10,881.8	10,881.5	11,198.3
Liberian Currency in Circulation (MA)	12,224.8	12,239.6	12,569.5	12,430.4	12,492.1	12,513.0
(-) Currency Holdings (CoB)	1,554.8	1,476.7	1,618.9	1,548.6	1,610.6	1,314.7
<b>Demand Deposits</b>	<b>35,793.3</b>	<b>35,056.9</b>	<b>35,018.9</b>	<b>35,161.4</b>	<b>37,485.1</b>	<b>36,463.2</b>
Demand Deposits (MA)	447.0	412.9	309.3	408.3	463.4	527.4
Demand Deposits (CoB)	35,346.3	34,644.0	34,709.6	34,753.1	37,021.7	35,935.8
<b>Other Deposits</b>	<b>21,943.7</b>	<b>21,926.5</b>	<b>21,946.0</b>	<b>22,415.0</b>	<b>22,824.5</b>	<b>23,597.9</b>
Other Deposits (MA)	555.1	140.1	136.0	112.6	101.6	55.7
Time and Savings Deposits (CoB)	21,388.6	21,786.4	21,810.0	22,302.4	22,722.9	23,542.2
<b>Bonds and Securities (CoB)</b>	<b>-</b>	<b>-</b>	<b>-</b>	<b>-</b>	<b>-</b>	<b>-</b>
<b>Restricted Deposits</b>	<b>14.2</b>	<b>14.2</b>	<b>14.2</b>	<b>14.2</b>	<b>14.2</b>	<b>14.2</b>
<b>Capital Accounts</b>	<b>37,733.7</b>	<b>36,082.4</b>	<b>35,622.9</b>	<b>38,153.7</b>	<b>39,462.3</b>	<b>39,312.8</b>
Capital Accounts (MA)	20,644.8	19,013.1	19,346.1	20,504.7	22,210.8	21,918.1
Capital Accounts (CoB)	17,088.9	17,069.3	16,276.8	17,649.0	17,251.5	17,394.7
<b>Other Items (net)</b>	<b>(16,064.9)</b>	<b>(12,784.2)</b>	<b>(12,712.8)</b>	<b>(11,282.4)</b>	<b>(6,495.8)</b>	<b>(4,617.2)</b>
Unclassified Liabilities (MA)	(9,435.4)	(9,374.1)	(8,642.2)	(8,396.4)	(7,131.6)	(5,496.5)
(-) Unclassified Assets (MA)	5,894.3	4,904.9	5,267.3	4,883.2	4,673.6	4,729.4
(-) Unclassified Assets (CoB)	9,300.7	9,045.5	8,532.8	10,345.2	11,745.5	9,528.9
Unclassified Liabilities (CoB)	8,027.2	9,937.3	9,008.9	12,717.6	17,247.3	13,983.4
Commercial Banks' Deposits (MA)	12,317.4	12,108.5	11,721.1	11,907.2	13,258.3	13,814.7
(-) Reserves (CoB)	14,795.0	14,576.7	14,518.4	14,547.2	15,909.1	15,353.1
Currency Holdings (CoB)	1,554.8	1,476.7	1,618.9	1,548.6	1,610.6	1,314.7
Liabilities to Central Bank (CoB)	2,971.2	2,535.7	2,936.2	2,976.0	3,127.7	3,166.8
(-) Claims on Domestic Banks (MA)	1,840.8	1,056.9	1,148.2	2,347.8	2,357.6	1,797.3
(-) Claims on Central Bank of Liberia (CoB)	11.0	11.0	11.0	11.0	11.0	11.0
(-) Unbalanced Items	341.9	126.7	122.1	99.0	88.7	19.3
<b>Vertical Check</b>	<b>(0.0)</b>	<b>0.0</b>	<b>(0.0)</b>	<b>(0.0)</b>	<b>(0.0)</b>	<b>(0.0)</b>

CoB (Commercial Banks)

MA (Monetary Authority)

NBFIs: Non-Bank Financial Institutions

Source: Central Bank of Liberia, Monrovia, Liberia

**MONEY AND BANKING**

**CENTRAL BANK OF LIBERIA**

**1.1b: Depository Corporations Survey - 2017 Cont'd.**

*Millions of Liberian Dollars*

	<b>Jul-17</b>	<b>Aug-17</b>	<b>Sep-17</b>	<b>Oct-17</b>	<b>Nov-17</b>	<b>Dec-17</b>
<b>Foreign Assets (net)</b>	<b>18,321.85</b>	<b>17,377.8</b>	<b>17,233.97</b>	<b>17,853.5</b>	<b>18,550.52</b>	<b>16,564.8</b>
Foreign Assets (MA)	54,060.6	54,491.0	55,091.3	57,026.4	62,081.6	62,019.9
(-) Foreign Liabilities (MA)	43,158.4	43,945.8	44,348.9	44,974.2	50,030.8	50,006.9
Foreign Assets (CoB)	9,726.2	9,133.4	8,809.6	8,266.8	8,862.6	7,030.3
(-) Foreign Liabilities (CoB)	2,306.5	2,300.8	2,318.0	2,465.5	2,362.8	2,478.5
<b>Domestic Credit</b>	<b>83,886.0</b>	<b>84,762.8</b>	<b>87,994.4</b>	<b>88,900.4</b>	<b>93,610.6</b>	<b>93,874.7</b>
Claims on General Government (net)	23,229.3	25,338.6	27,363.6	27,255.2	29,061.5	29,501.9
Claims on General Government (MA)	29,537.0	29,942.4	30,208.6	30,232.7	31,738.3	33,833.7
(-) General Government Deposits (MA)	10,872.2	9,245.1	7,492.7	7,669.8	7,875.5	9,019.4
Claims on General Government (CoB)	5,434.9	5,512.1	5,580.4	5,696.1	6,300.0	5,713.9
(-) General Government Deposits (CoB)	870.4	870.9	932.7	1,003.7	1,101.4	1,026.3
Claims on Public Corporations (MA)	0.0	0.0	0.0	0.0	0.0	0.0
Claims on Public Corporations (CoB)	3,604.4	3,448.5	3,613.3	3,451.8	3,752.9	3,561.6
Claims on Private Sector (MA)	2,026.5	972.7	973.4	848.0	1,021.5	563.8
Claims on Private Sector (CoB)	53,664.2	53,720.6	54,923.3	56,242.2	58,219.8	59,652.9
Claims on NBFIs (MA)	0.0	0.0	0.0	0.0	0.0	0.0
Claims on NBFIs (CoB)	1,361.6	1,282.4	1,120.8	1,103.1	1,555.0	594.5
<b>Money</b>	<b>73,331.9</b>	<b>73,329.2</b>	<b>75,677.4</b>	<b>76,942.1</b>	<b>78,969.0</b>	<b>80,554.0</b>
Currency Outside Banks (MA)	11,510.5	10,999.9	12,410.7	12,886.7	13,062.9	14,981.7
Liberian Currency in Circulation (MA)	12,525.0	12,527.1	13,386.1	13,639.1	13,792.2	15,919.7
(-) Currency Holdings (CoB)	1,014.5	1,527.3	975.4	752.4	729.2	938.0
<b>Demand Deposits</b>	<b>37,480.2</b>	<b>38,236.7</b>	<b>38,434.1</b>	<b>39,033.2</b>	<b>39,682.1</b>	<b>39,356.6</b>
Demand Deposits (MA)	495.1	509.3	569.4	662.9	537.2	554.2
Demand Deposits (CoB)	36,985.1	37,727.4	37,864.6	38,370.4	39,144.9	38,802.4
<b>Other Deposits</b>	<b>24,341.2</b>	<b>24,092.6</b>	<b>24,832.6</b>	<b>25,022.2</b>	<b>26,224.0</b>	<b>26,215.7</b>
Other Deposits (MA)	445.9	83.4	41.6	323.3	264.7	38.0
Time and Savings Deposits (CoB)	23,895.3	24,009.2	24,791.0	24,698.9	25,959.3	26,177.7
<b>Bonds and Securities (CoB)</b>	<b>-</b>	<b>-</b>	<b>-</b>	<b>-</b>	<b>-</b>	<b>-</b>
<b>Restricted Deposits</b>	<b>14.2</b>	<b>14.2</b>	<b>14.2</b>	<b>14.2</b>	<b>14.2</b>	<b>14.0</b>
<b>Capital Accounts</b>	<b>40,707.8</b>	<b>39,592.5</b>	<b>40,411.9</b>	<b>42,474.8</b>	<b>48,904.5</b>	<b>48,198.9</b>
Capital Accounts (MA)	22,907.1	21,721.8	22,144.5	24,017.4	28,681.9	28,208.6
Capital Accounts (CoB)	17,800.7	17,870.7	18,267.4	18,457.4	20,222.6	19,990.3
<b>Other Items (net)</b>	<b>(11,400.1)</b>	<b>(10,711.9)</b>	<b>(10,833.5)</b>	<b>(12,353.9)</b>	<b>(15,461.9)</b>	<b>(18,289.4)</b>
Unclassified Liabilities (MA)	(9,993.2)	(8,931.7)	(9,167.6)	(9,269.6)	(12,623.9)	(12,535.7)
(-) Unclassified Assets (MA)	4,642.4	4,478.5	4,483.7	6,298.4	6,645.3	6,610.4
(-) Unclassified Assets (CoB)	10,064.4	10,230.8	11,341.1	11,546.5	12,245.4	13,241.9
Unclassified Liabilities (CoB)	14,394.2	13,732.6	13,619.3	14,791.4	17,222.3	14,683.5
Commercial Banks' Deposits (MA)	13,058.6	14,525.8	16,430.6	16,363.8	17,136.9	15,931.3
(-) Reserves (CoB)	15,463.1	16,586.3	15,946.3	17,021.9	17,913.6	16,738.0
Currency Holdings (CoB)	1,014.5	1,527.3	975.4	752.4	729.2	938.0
Liabilities to Central Bank (CoB)	3,063.2	3,399.3	3,538.6	3,538.0	2,832.7	3,371.3
(-) Claims on Domestic Banks (MA)	3,128.5	3,697.7	4,450.5	3,911.3	4,158.1	4,141.0
(-) Claims on Central Bank of Liberia (CoB)	11.0	11.0	11.0	11.0	11.0	11.0
(-) Unbalanced Items	371.9	39.2	2.8	259.2	214.3	64.5
<b>Vertical Check</b>	<b>0.0</b>	<b>0.0</b>	<b>0.0</b>	<b>0.0</b>	<b>0.0</b>	<b>(0.0)</b>

CoB (Commercial Banks)

MA (Monetary Authority)

NBFIs: Non-Bank Financial Institutions

Source : Central Bank of Liberia, Monrovia, Liberia



# MONEY AND BANKING

## 1.1c: Depository Corporations Survey - 2018

Millions of Liberian Dollars

	Jan-18	Feb-18	Mar-18	Apr-18	May-18	Jun-18	Jul-18	Aug-18	Sep-18	Oct-18	Nov-18	Dec-18
<b>Foreign Assets (net)</b>	<b>19,202.6</b>	<b>22,191.4</b>	<b>24,248.4</b>	<b>21,497.4</b>	<b>20,210.7</b>	<b>20,065.8</b>	<b>21,310.6</b>	<b>19,193.4</b>	<b>18,571.4</b>	<b>23,219.0</b>	<b>24,335.0</b>	<b>20,988.9</b>
Foreign Assets (MA)	61,549.9	65,483.0	68,940.0	65,259.7	67,901.0	71,532.6	71,497.6	68,991.9	68,811.5	72,785.6	72,584.5	69,806.7
(-) Foreign Liabilities (MA)	48,432.4	51,904.3	52,474.3	52,331.7	55,025.5	59,991.1	60,279.6	61,331.0	61,855.8	62,522.3	62,820.5	62,177.5
Foreign Assets (CoB)	8,529.5	11,037.0	10,015.4	11,043.0	9,637.2	11,186.8	12,810.5	14,063.3	14,604.3	15,708.4	17,376.8	15,942.4
(-) Foreign Liabilities (CoB)	2,444.4	2,424.3	2,232.8	2,473.6	2,302.1	2,662.5	2,717.9	2,530.9	2,988.5	2,752.6	2,805.8	2,582.6
<b>Domestic Credit</b>	<b>88,284.3</b>	<b>96,733.3</b>	<b>97,628.0</b>	<b>97,525.0</b>	<b>95,476.2</b>	<b>111,865.0</b>	<b>114,635.0</b>	<b>118,211.8</b>	<b>117,261.8</b>	<b>121,374.5</b>	<b>126,319.3</b>	<b>126,085.5</b>
Claims on General Government (net)	26,993.3	29,961.5	27,116.1	30,229.9	28,157.0	32,346.0	34,845.1	37,393.6	37,149.8	41,094.9	43,613.5	42,571.3
Claims on General Government (MA)	33,161.2	35,073.8	32,406.9	34,999.6	36,755.6	39,512.1	39,697.9	40,375.1	40,218.1	40,670.9	40,860.7	40,298.8
(-) General Government Deposits (MA)	10,865.3	9,722.6	8,190.6	9,877.2	13,398.3	13,236.5	10,693.5	8,762.6	8,062.4	6,206.3	4,746.4	4,143.9
Claims on General Government (CoB)	5,707.5	5,781.6	4,811.7	5,717.8	6,183.2	6,777.1	7,149.5	7,417.5	6,684.5	8,362.0	8,425.2	8,368.0
(-) General Government Deposits (CoB)	1,010.1	1,171.3	1,911.8	610.4	1,383.5	706.6	1,308.8	1,636.3	1,690.3	1,731.6	926.0	1,951.6
Claims on Public Corporations (MA)	-	-	-	-	-	-	-	0.0	-	0.0	-	0.0
Claims on Public Corporations (CoB)	3,575.5	3,278.1	2,374.0	2,628.7	2,176.3	2,362.8	3,153.4	2,993.8	3,157.9	3,028.8	3,503.5	3,948.2
Claims on Private Sector (MA)	604.0	678.6	1,232.8	772.1	819.3	886.2	692.4	659.8	284.6	271.0	277.6	266.1
Claims on Private Sector (CoB)	55,918.3	62,148.2	66,372.5	63,348.2	63,921.0	75,904.0	75,276.6	76,467.2	75,959.9	76,396.3	78,178.0	78,539.2
Claims on NBFIs (MA)	-	-	-	-	-	-	-	0.0	-	0.0	-	0.0
Claims on NBFIs (CoB)	1,193.2	667.0	532.7	546.1	402.5	365.9	667.4	697.4	709.6	583.4	746.7	760.6
<b>Money</b>	<b>79,443.8</b>	<b>85,624.2</b>	<b>87,499.3</b>	<b>88,088.2</b>	<b>86,969.7</b>	<b>96,466.8</b>	<b>102,886.6</b>	<b>103,396.8</b>	<b>104,460.3</b>	<b>104,419.6</b>	<b>109,841.3</b>	<b>106,707.8</b>
Currency Outside Banks (MA)	14,698.3	14,787.6	15,688.7	15,432.2	15,242.5	15,543.0	16,661.9	15,477.8	15,509.7	16,238.3	17,671.8	18,150.1
Liberian Currency in Circulation (MA)	15,775.6	15,849.2	16,692.6	16,900.6	17,029.9	17,236.1	17,943.9	17,128.8	17,154.7	17,536.1	18,889.6	19,302.5
(-) Currency Holdings (CoB)	1,077.3	1,061.7	1,003.9	1,468.4	1,787.4	1,693.1	1,282.0	1,651.0	1,645.0	1,297.9	1,217.8	1,152.3
<b>Demand Deposits</b>	<b>39,367.2</b>	<b>43,538.4</b>	<b>41,995.2</b>	<b>43,960.7</b>	<b>43,520.4</b>	<b>48,571.6</b>	<b>50,606.4</b>	<b>53,106.6</b>	<b>54,098.5</b>	<b>52,999.8</b>	<b>57,550.7</b>	<b>53,545.6</b>
Demand Deposits (MA)	543.4	575.0	574.5	578.0	600.8	665.6	649.6	194.9	268.7	345.6	291.3	288.1
Demand Deposits (CoB)	38,823.7	42,963.3	41,420.7	43,382.7	42,919.6	47,906.0	49,956.8	52,911.7	53,829.8	52,654.2	57,259.3	53,257.5
<b>Other Deposits</b>	<b>25,378.4</b>	<b>27,298.3</b>	<b>29,815.4</b>	<b>28,695.4</b>	<b>28,206.8</b>	<b>32,352.2</b>	<b>35,618.3</b>	<b>34,812.4</b>	<b>34,852.1</b>	<b>35,181.5</b>	<b>34,618.8</b>	<b>35,012.1</b>
Other Deposits (MA)	77.4	282.0	227.1	150.7	208.7	153.2	63.5	1,650.2	486.9	552.3	65.0	165.1
Time and Savings Deposits (CoB)	25,301.0	27,016.3	29,588.2	28,544.7	27,998.0	32,199.0	35,554.9	33,162.2	34,365.3	34,629.3	34,553.8	34,847.0
<b>Bonds and Securities (CoB)</b>	<b>-</b>	<b>-</b>	<b>-</b>	<b>-</b>	<b>-</b>	<b>-</b>	<b>-</b>	<b>-</b>	<b>-</b>	<b>-</b>	<b>-</b>	<b>-</b>
<b>Restricted Deposits</b>	<b>14.0</b>	<b>14.0</b>	<b>13.5</b>	<b>13.5</b>	<b>13.5</b>	<b>13.2</b>	<b>13.2</b>	<b>13.2</b>	<b>13.2</b>	<b>13.2</b>	<b>13.2</b>	<b>13.2</b>
<b>Capital Accounts</b>	<b>45,756.2</b>	<b>51,230.9</b>	<b>54,471.9</b>	<b>46,593.1</b>	<b>50,394.8</b>	<b>58,926.5</b>	<b>58,016.3</b>	<b>58,536.0</b>	<b>59,511.6</b>	<b>65,727.0</b>	<b>66,010.4</b>	<b>65,952.7</b>
Capital Accounts (MA)	26,390.9	29,982.0	30,840.0	25,156.0	27,445.1	32,137.6	31,175.9	31,626.4	32,391.1	37,067.4	36,740.9	36,240.9
Capital Accounts (CoB)	19,365.3	21,248.8	23,631.9	21,437.1	22,949.7	26,788.9	26,840.4	26,909.6	27,120.5	28,659.6	29,269.4	29,711.8
<b>Other Items (net)</b>	<b>(17,649.8)</b>	<b>(17,662.3)</b>	<b>(19,881.2)</b>	<b>(15,521.8)</b>	<b>(21,482.5)</b>	<b>(23,322.6)</b>	<b>(24,907.1)</b>	<b>(22,890.6)</b>	<b>(27,664.9)</b>	<b>(25,014.0)</b>	<b>(25,145.6)</b>	<b>(25,434.3)</b>
Unclassified Liabilities (MA)	(12,385.5)	(13,388.2)	(14,151.9)	(14,470.6)	(14,961.3)	(17,510.9)	(17,242.9)	(17,446.2)	(17,558.41)	(17,739.03)	(17,441.84)	(17,626.23)
(-) Unclassified Assets (MA)	6,407.6	6,779.1	6,906.6	6,964.1	7,323.3	7,586.7	7,488.5	7,344.3	7,412.03	7,411.84	7,359.27	7,323.04
(-) Unclassified Assets (CoB)	14,723.8	13,615.7	18,329.0	18,678.0	19,100.9	22,194.7	24,304.6	25,767.8	25,071.41	25,385.78	26,580.69	24,971.07
Unclassified Liabilities (CoB)	16,587.1	16,349.2	19,598.6	19,790.9	18,824.8	23,389.2	22,595.2	24,777.8	23,104.15	24,841.29	25,245.06	23,942.40
Commercial Banks' Deposits (MA)	15,957.0	17,973.1	19,577.7	17,810.1	17,989.9	19,338.2	21,300.7	19,145.3	20,366.48	19,770.29	19,765.49	18,045.24
(-) Reserves (CoB)	17,738.8	18,246.0	19,320.5	18,273.1	18,821.5	20,463.7	20,319.9	19,735.5	21,720.64	20,704.46	20,417.37	19,040.21
Currency Holdings (CoB)	1,077.3	1,061.7	1,003.9	1,468.4	1,787.4	1,693.1	1,282.0	1,651.0	1,644.99	1,297.86	1,217.76	1,152.33
Liabilities to Central Bank (CoB)	3,851.8	3,597.4	3,369.0	3,993.0	3,862.5	5,600.6	4,705.7	5,211.9	4,807.55	4,898.30	5,166.65	5,274.55
(-) Claims on Domestic Banks (MA)	3,876.8	4,754.4	4,877.9	280.7	3,882.8	5,666.5	5,488.3	4,577.2	5,877.86	5,065.86	4,740.65	4,969.60
(-) Claims on Central Bank of Liberia (CoB)	11.0	11.0	11.0	11.0	11.0	11.0	11.0	11.0	11.01	11.01	11.01	11.01
(-) Unbalanced Items	20.5	150.9	166.5	93.4	153.8	89.9	64.4	1,205.7	63.27	496.19	10.33	92.34
<b>Vertical Check</b>	<b>(0.0)</b>	<b>0.0</b>	<b>(0.0)</b>	<b>0.0</b>	<b>(0.0)</b>	<b>0.0</b>	<b>0.0</b>	<b>(0.0)</b>	<b>(0.0)</b>	<b>(0.0)</b>	<b>(0.0)</b>	<b>(0.0)</b>

CoB (Commercial Banks)

MA (Monetary Authority)

NBFIs: Non-Bank Financial Institutions

Source: Central Bank of Liberia, Monrovia, Liberia

## MONEY AND BANKING

## CENTRAL BANK OF LIBERIA

### 1.2a: Sectoral Balance Sheet of Other Depository Corporations - 2016

*'Thousands of Liberian Dollars*

	Jan-16	Feb-16	Mar-16	Apr-16	May-16	Jun-16
<b>Assets</b>						
Reserves	13,234,287.78	14,963,352.57	15,407,434.12	15,458,548.61	16,210,194	18,235,502.44
of which: Cash on Hand: Coins/LD Notes	1,210,954.90	1,434,697.62	1,411,541.01	1,227,004.58	1,241,860.84	982,540.58
Foreign Assets	10,207,699.63	8,978,420.17	10,415,105.25	10,774,543.01	9,693,893.44	11,155,630.02
Claims on General Government	3,760,164.51	2,165,923.24	2,134,140.02	2,154,828.81	2,173,608.98	433,714.04
Claims on Public Corporations	4,050,530.26	4,247,529.73	4,036,778.62	4,222,717.23	4,212,188.54	4,243,326.37
Claims on Private Sector	35,508,491.24	35,612,514.56	35,969,868.44	36,423,037.69	34,168,765.01	36,867,500.71
Claims on Central Bank of Liberia	11,010.71	11,010.71	11,010.71	11,010.71	11,010.71	11,010.71
Claims on NBFIs	174,057.61	175,652.94	177,641.74	164,242.59	165,540.66	171,743.97
Unclassified Assets	9,448,100.17	9,887,392.58	8,823,549.04	9,337,824.74	8,073,632.98	7,370,856.63
<b>Total Assets</b>	<b>76,394,341.92</b>	<b>76,041,796.50</b>	<b>76,975,527.93</b>	<b>78,546,753.40</b>	<b>74,708,834.42</b>	<b>78,489,284.88</b>
	<b>Jan-16</b>	<b>Feb-16</b>	<b>Mar-16</b>	<b>Apr-16</b>	<b>May-16</b>	<b>Jun-16</b>
<b>Liabilities</b>						
Demand Deposits	30,566,831.47	29,845,661.03	31,662,836.87	31,147,602.85	29,567,195.86	30,610,778.95
Time and Savings Deposits	19,749,574.59	20,287,992.88	19,794,085.48	20,566,623.17	20,304,805.79	20,954,000.99
Restricted Deposits	16,853.11	16,853.11	16,853.11	16,303.56	16,303.56	16,303.56
Bonds and Securities	-	-	-	-	-	-
Foreign Liabilities	2,699,146.57	2,338,566.51	2,081,992.33	2,186,756.35	2,373,287.32	2,329,680.68
Government Deposits	901,151.32	837,586.96	605,262.85	839,362.96	354,561.52	398,725.49
Liabilities to Central Bank of Liberia	2,995,059.72	2,995,172.08	2,995,325.71	3,020,822.81	1,929,293.21	2,255,930.22
Capital Accounts	12,926,198.59	12,915,875.00	12,823,197.87	13,565,857.66	13,191,183.89	13,703,450.49
Unclassified Liabilities	6,539,526.56	6,804,088.94	6,995,974.06	7,203,424.05	6,972,202.94	8,220,414.42
<b>Total Liabilities</b>	<b>76,394,341.92</b>	<b>76,041,796.50</b>	<b>76,975,528.28</b>	<b>78,546,753.40</b>	<b>74,708,834.10</b>	<b>78,489,284.81</b>
Vertical Check (Assets/Liabilities)	-	-	-	-	-	-

*NBFIs: Non-Bank Financial Institutions*

*Source: Central Bank of Liberia, Monrovia, Liberia.*

## MONEY AND BANKING

## CENTRAL BANK OF LIBERIA

### 1.2a: Sectoral Balance Sheet of Other Depository Corporations - 2016 Cont'd.

*'Thousands of Liberian Dollars*

	Jul-16	Aug-16	Sep-16	Oct-16	Nov-16	Dec-16
<b>Assets</b>						
Reserves	16,670,056	18,108,768.19	16,693,227	15,477,243.77	16,280,511	14,447,838
of which: Cash on Hand: Coins/LD Notes	633,559.71	981,831.99	870,607.32	822,038.78	899,009.87	903,526.11
Foreign Assets	12,016,720.71	11,811,970.85	12,435,376.92	11,807,485.94	9,325,014.22	10,606,835.72
Claims on General Government	2,155,540.87	2,161,675.73	3,186,338.05	3,236,673.13	4,620,447.47	4,743,813.53
Claims on Public Corporations	3,837,407.28	4,460,265.14	4,664,267.46	4,502,778.15	5,057,490.09	5,355,100.49
Claims on Private Sector	36,293,138.94	38,413,751.72	39,227,001.23	39,927,451.57	40,419,815.45	40,692,511.47
Claims on Central Bank of Liberia	11,010.71	11,010.71	11,010.71	11,010.71	11,010.71	11,010.71
Claims on NBFIs	171,157.03	191,928.02	193,078.48	194,074.79	206,195.52	208,995.91
Unclassified Assets	8,811,479.70	8,875,288.49	8,324,330.77	7,888,301.44	9,175,596.39	10,538,502.51
<b>Total Assets</b>	<b>79,966,511.01</b>	<b>84,034,658.85</b>	<b>84,734,630.69</b>	<b>83,045,019.50</b>	<b>85,096,080.42</b>	<b>86,604,608.24</b>
	Jul-16	Aug-16	Sep-16	Oct-16	Nov-16	Dec-16
<b>Liabilities</b>						
Demand Deposits	30,876,598.61	32,617,356.53	32,383,831.68	30,608,536.31	30,624,334.85	33,566,448.75
Time and Savings Deposits	20,660,599.72	21,188,421.33	21,687,126.36	21,677,308.58	21,368,751.90	20,763,960.17
Restricted Deposits	16,303.56	15,596.18	15,596.18	14,953.95	14,953.95	14,243.93
Bonds and Securities	-	-	-	-	-	-
Foreign Liabilities	2,429,921.77	2,326,538.01	2,408,251.00	2,613,855.05	2,806,839.65	2,626,691.38
Government Deposits	819,748.99	876,233.08	790,712.88	828,596.17	800,063.69	611,586.72
Liabilities to Central Bank of Liberia	1,958,124.40	2,308,310.41	2,308,542.41	2,698,773.41	2,881,926.96	2,926,409.86
Capital Accounts	15,532,511.59	15,512,046.12	15,370,603.09	15,502,816.30	15,323,453.82	15,891,577.12
Unclassified Liabilities	7,672,701.92	9,190,157.21	9,769,966.80	9,100,180.21	11,275,755.61	10,203,690.34
<b>Total Liabilities</b>	<b>79,966,510.57</b>	<b>84,034,658.85</b>	<b>84,734,630.40</b>	<b>83,045,019.97</b>	<b>85,096,080.42</b>	<b>86,604,608.24</b>
Vertical Check (Assets/Liabilities)	-	-	-	-	-	-

*NBFIs: Non-Bank Financial Institutions*

*Source: Central Bank of Liberia, Monrovia, Liberia.*

**MONEY AND BANKING**

**CENTRAL BANK OF LIBERIA**

**1.2b: Sectoral Balance Sheet of Other Depository Corporations -2017**

*Thousands of Liberian Dollars*

	<b>Jan-17</b>	<b>Feb-17</b>	<b>Mar-17</b>	<b>Apr-17</b>	<b>May-17</b>	<b>Jun-17</b>
<b>Assets</b>						
Reserves	14,794,984.78	14,576,712.47	14,518,445.97	14,547,212.94	15,909,052.11	15,353,091.24
of which: Cash on Hand: Coins/LD Notes	1,554,769.36	1,476,711.18	1,618,944.56	1,548,580.03	1,610,609.64	1,314,710.00
Foreign Assets	10,844,948.50	11,487,032.92	10,360,566.80	12,185,287.51	13,043,606.43	11,469,944.05
Claims on General Government	4,707,389.98	4,950,377.05	4,742,188.58	4,602,503.62	4,609,877.16	4,602,188.89
Claims on Public Corporations	6,242,829.92	6,218,122.19	6,743,910.89	7,732,575.95	3,285,722.42	3,441,564.12
Claims on Private Sector	41,826,350.09	42,682,225.07	42,563,864.36	43,840,683.34	51,499,134.40	52,174,215.49
Claims on Central Bank of Liberia	11,010.71	11,010.71	11,010.71	11,010.71	11,010.71	11,010.71
Claims on NBFIs	212,093.25	211,576.87	520,799.43	529,083.73	720,741.07	758,691.63
Unclassified Assets	9,300,706.37	9,045,475.05	8,532,813.07	10,345,200.34	11,745,504.24	9,528,859.55
<b>Total Assets</b>	<b>87,940,313.61</b>	<b>89,182,532.33</b>	<b>87,993,599.81</b>	<b>93,793,558.15</b>	<b>100,824,648.54</b>	<b>97,339,565.68</b>
	<b>Jan-17</b>	<b>Feb-17</b>	<b>Mar-17</b>	<b>Apr-17</b>	<b>May-17</b>	<b>Jun-17</b>
<b>Liabilities</b>						
Demand Deposits	35,346,285.31	34,643,979.15	34,709,596.69	34,753,083.47	37,021,749.97	35,935,799.89
Time and Savings Deposits	21,388,565.39	21,786,414.97	21,809,997.75	22,302,416.49	22,722,931.73	23,542,216.02
Restricted Deposits	14,243.93	14,243.93	14,243.93	14,243.93	14,243.93	14,243.93
Bonds and Securities	-	-	-	-	-	-
Foreign Liabilities	2,238,643.46	2,278,199.58	2,320,547.52	2,438,760.67	2,453,206.32	2,387,309.76
Government Deposits	865,366.22	917,377.62	917,289.41	942,490.44	985,977.31	915,139.81
Liabilities to Central Bank of Liberia	2,971,150.75	2,535,713.28	2,936,201.58	2,976,004.00	3,127,735.44	3,166,830.18
Capital Accounts	17,088,901.56	17,069,281.97	16,276,821.13	17,648,967.38	17,251,460.04	17,394,664.08
Unclassified Liabilities	8,027,156.99	9,937,321.85	9,008,901.80	12,717,591.78	17,247,343.80	13,983,362.01
<b>Total Liabilities</b>	<b>87,940,313.61</b>	<b>89,182,532.33</b>	<b>87,993,599.81</b>	<b>93,793,558.15</b>	<b>100,824,648.54</b>	<b>97,339,565.68</b>
Vertical Check (Assets/Liabilities)	-	-	-	-	-	-

*NBFIs: Non-Bank Financial Institutions*

*Source : Central Bank of Liberia, Monrovia, Liberia.*

# MONEY AND BANKING

# CENTRAL BANK OF LIBERIA

## 1.2b: Sectoral Balance Sheet of Other Depository Corporations -2017 Cont'd

*'Thousands of Liberian Dollars*

	Jul-17	Aug-17	Sep-17	Oct-17	Nov-17	Dec-17
<b>Assets</b>						
Reserves	15,463,054.35	16,586,306.30	15,946,346.49	17,021,884.60	17,913,624.59	16,737,991.71
of which: Cash on Hand: Coins/LD Notes	1,014,496.20	1,527,275.36	975,415.97	752,381.54	729,239.97	937,953.80
Foreign Assets	9,726,183.91	9,133,397.18	8,809,559.94	8,266,815.34	8,862,574.34	7,030,266.73
Claims on General Government	5,434,889.32	5,512,125.46	5,580,366.13	5,696,101.83	6,300,035.75	5,713,859.09
Claims on Public Corporations	3,604,408.38	3,448,487.54	3,613,329.32	3,451,834.09	3,752,862.41	3,561,634.39
Claims on Private Sector	53,664,164.69	53,720,624.27	54,923,320.24	56,242,191.37	58,219,785.87	59,652,924.51
Claims on Central Bank of Liberia	11,010.71	11,010.71	11,010.71	11,010.71	11,010.71	11,010.71
Claims on NBFIs	1,361,624.91	1,282,415.18	1,120,759.40	1,103,120.65	1,554,957.70	594,457.63
Unclassified Assets	10,064,431.45	10,230,809.57	11,341,110.28	11,546,477.00	12,245,414.14	13,241,906.94
<b>Total Assets</b>	<b>99,329,767.73</b>	<b>99,925,176.22</b>	<b>101,345,802.52</b>	<b>103,339,435.58</b>	<b>108,860,265.50</b>	<b>106,544,051.70</b>
	<b>Jul-17</b>	<b>Aug-17</b>	<b>Sep-17</b>	<b>Oct-17</b>	<b>Nov-17</b>	<b>Dec-17</b>
<b>Liabilities</b>						
Demand Deposits	36,985,138.72	37,727,365.54	37,864,621.11	38,370,363.21	39,144,912.43	38,802,434.93
Time and Savings Deposits	23,895,305.80	24,009,249.05	24,790,974.99	24,698,857.90	25,959,266.94	26,177,673.81
Restricted Deposits	14,243.93	14,243.93	14,243.93	14,243.93	14,243.93	14,012.93
Bonds and Securities	-	-	-	-	-	-
Foreign Liabilities	2,306,536.30	2,300,803.04	2,317,998.47	2,465,469.33	2,362,836.50	2,478,486.38
Government Deposits	870,386.50	870,878.02	932,691.59	1,003,677.04	1,101,374.61	1,026,276.63
Liabilities to Central Bank of Liberia	3,063,221.51	3,399,303.47	3,538,619.03	3,537,993.18	2,832,700.69	3,371,314.88
Capital Accounts	17,800,701.16	17,870,690.70	18,267,390.58	18,457,416.68	20,222,609.55	19,990,325.05
Unclassified Liabilities	14,394,233.81	13,732,642.46	13,619,262.83	14,791,414.32	17,222,320.85	14,683,527.09
<b>Total Liabilities</b>	<b>99,329,767.73</b>	<b>99,925,176.22</b>	<b>101,345,802.52</b>	<b>103,339,435.58</b>	<b>108,860,265.50</b>	<b>106,544,051.70</b>
Vertical Check (Assets/Liabilities)	-	-	-	-	-	-

*NBFIs: Non-Bank Financial Institutions*

*Source : Central Bank of Liberia, Monrovia, Liberia.*

# MONEY AND BANKING

## 1.2c: Sectoral Balance Sheet of Other Depository Corporations - 2018

*'Thousands of Liberian Dollars*

	Jan-18	Feb-18	Mar-18	Apr-18	May-18	Jun-18
<b>Assets</b>						
Reserves	17,738,770.47	18,246,008.09	19,320,474.72	18,273,137.44	18,821,489.00	20,463,735.78
of which: Cash on Hand: Coins/LD Notes	1,077,317.71	1,061,656.02	1,003,915.43	1,468,392.90	1,787,361.45	1,693,118.05
Foreign Assets	8,529,490.12	11,037,015.32	10,015,423.29	11,042,963.87	9,637,242.93	11,186,752.89
Claims on General Government	5,707,462.63	5,781,556.65	4,811,673.28	5,717,841.86	6,183,231.65	6,777,066.92
Claims on Public Corporations	3,575,506.22	3,278,134.20	2,374,003.26	2,628,708.89	2,176,344.50	2,362,848.42
Claims on Private Sector	55,918,265.13	62,148,200.15	66,372,464.10	63,348,247.98	63,921,042.95	75,904,038.93
Claims on Central Bank of Liberia	11,010.71	11,010.71	11,010.71	11,010.71	11,010.71	11,010.71
Claims on NBFIs	1,193,230.24	666,980.47	532,678.65	546,068.77	402,499.21	365,910.59
Unclassified Assets	14,723,809.97	13,615,746.88	18,329,011.25	18,677,993.37	19,100,867.72	22,194,695.72
<b>Total Assets</b>	<b>107,397,545.50</b>	<b>114,784,652.48</b>	<b>121,766,739.27</b>	<b>120,245,972.88</b>	<b>120,253,728.67</b>	<b>139,266,059.94</b>
	<b>Jan-18</b>	<b>Feb-18</b>	<b>Mar-18</b>	<b>Apr-18</b>	<b>May-18</b>	<b>Jun-18</b>
<b>Liabilities</b>						
Demand Deposits	38,823,732.73	42,963,331.75	41,420,741.51	43,382,729.26	42,919,598.55	47,906,037.89
Time and Savings Deposits	25,301,043.22	27,016,296.50	29,588,247.61	28,544,701.26	27,998,022.62	32,198,983.56
Restricted Deposits	14,012.93	14,012.93	13,548.10	13,548.10	13,548.10	13,220.29
Bonds and Securities	-	-	-	-	-	-
Foreign Liabilities	2,444,365.76	2,424,323.79	2,232,790.30	2,473,585.23	2,302,084.49	2,662,500.49
Government Deposits	1,010,143.29	1,171,288.31	1,911,849.14	610,391.93	1,383,492.38	706,615.02
Liabilities to Central Bank of Liberia	3,851,826.42	3,597,350.57	3,369,013.05	3,992,959.38	3,862,464.58	5,600,594.53
Capital Accounts	19,365,311.04	21,248,843.77	23,631,917.41	21,437,149.30	22,949,740.93	26,788,885.28
Unclassified Liabilities	16,587,110.11	16,349,204.87	19,598,632.16	19,790,908.42	18,824,777.01	23,389,222.88
<b>Total Liabilities</b>	<b>107,397,545.50</b>	<b>114,784,652.48</b>	<b>121,766,739.27</b>	<b>120,245,972.88</b>	<b>120,253,728.67</b>	<b>139,266,059.94</b>
Vertical Check (Assets/Liabilities)	-	-	-	-	-	-

*NBFIs: Non-Bank Financial Institutions*

*Source : Central Bank of Liberia, Monrovia, Liberia.*

## MONEY AND BANKING

### 1.2c: Sectoral Balance Sheet of Other Depository Corporations - 2018 Cont'd.

*'Thousands of Liberian Dollars*

	Jul-18	Aug-18	Sep-18	Oct-18	Nov-18	Dec-18
<b>Assets</b>						
Reserves	20,319,902.76	19,735,541.77	21,720,643.43	20,704,458.37	20,417,373.45	19,040,208.74
of which: Cash on Hand: Coins/LD Notes	1,282,024.36	1,650,950.37	1,644,987.55	1,297,857.92	1,217,756.78	1,152,326.10
Foreign Assets	12,810,522.05	14,063,316.37	14,604,316.90	15,708,415.61	17,376,814.95	15,942,361.05
Claims on General Government	7,149,475.43	7,417,455.92	6,684,457.91	8,361,959.97	8,425,187.18	8,368,038.10
Claims on Public Corporations	3,153,398.99	2,993,816.08	3,157,944.90	3,028,810.05	3,503,513.42	3,948,171.81
Claims on Private Sector	75,276,623.45	76,467,205.21	75,959,898.34	76,396,275.02	78,178,002.72	78,539,213.62
Claims on Central Bank of Liberia	11,010.71	11,011.71	11,010.71	11,010.71	11,010.71	11,010.71
Claims on NBFIs	667,425.17	697,394.67	709,579.35	583,421.96	746,677.58	760,647.57
Unclassified Assets	24,304,553.59	25,767,849.03	25,071,413.03	25,385,779.11	26,580,694.76	24,971,066.55
<b>Total Assets</b>	<b>143,692,912.15</b>	<b>147,153,590.76</b>	<b>147,919,264.57</b>	<b>150,180,130.79</b>	<b>155,239,274.77</b>	<b>151,580,718.15</b>
	<b>Jul-18</b>	<b>Aug-18</b>	<b>Sep-18</b>	<b>Oct-18</b>	<b>Nov-18</b>	<b>Dec-18</b>
<b>Liabilities</b>						
Demand Deposits	49,956,793.52	52,911,714.54	53,829,752.56	52,654,189.11	57,259,341.33	53,257,502.23
Time and Savings Deposits	35,554,854.20	33,162,195.83	34,365,252.07	34,629,273.63	34,553,758.65	34,846,991.83
Restricted Deposits	13,220.29	13,220.29	13,220.29	13,220.29	13,220.29	13,220.29
Bonds and Securities	-	-	-	-	-	-
Foreign Liabilities	2,717,863.53	2,530,863.80	2,988,526.00	2,752,649.85	2,805,788.81	2,582,645.82
Government Deposits	1,308,832.36	1,636,340.19	1,690,320.89	1,731,645.26	926,021.31	1,951,610.75
Liabilities to Central Bank of Liberia	4,705,711.56	5,211,891.61	4,807,547.15	4,898,296.99	5,166,646.78	5,274,554.54
Capital Accounts	26,840,413.73	26,909,613.10	27,120,499.00	28,659,565.11	29,269,438.05	29,711,791.01
Unclassified Liabilities	22,595,222.96	24,777,751.40	23,104,146.61	24,841,290.55	25,245,059.53	23,942,401.68
<b>Total Liabilities</b>	<b>143,692,912.15</b>	<b>147,153,590.76</b>	<b>147,919,264.57</b>	<b>150,180,130.79</b>	<b>155,239,274.77</b>	<b>151,580,718.15</b>
Vertical Check (Assets/Liabilities)	-	-	-	-	-	-

NBFIs: Non-Bank Financial Institutions

Source : Central Bank of Liberia, Monrovia, Liberia.

## MONEY AND BANKING

## CENTRAL BANK OF LIBERIA

### 1.3a: Sectoral Balance Sheet of Central Bank of Liberia - 2016

*Thousands of Liberian Dollars*

	Jan-16	Feb-16	Mar-16	Apr-16	May-16	Jun-16
<b>Assets</b>						
Foreign Assets	48,957,650.57	47,149,190.38	46,677,208.18	48,322,195.71	49,649,877.47	53,288,935.95
Claims on General Government	23,436,731.10	27,178,997.27	23,436,731.10	27,346,114.63	27,594,898.33	28,469,425.94
Claims on Public Corporations	-	-	-	-	-	-
Claims on Private Sector	351,146.36	352,221.38	364,333.50	364,333.50	1,623,514.84	1,574,430.95
Claims on Domestic Banks	2,482,550.15	2,697,603.75	2,287,621.16	2,655,549.44	1,374,109.05	2,443,753.07
Claims on NBFIs	-	-	-	-	-	-
Unclassified Assets	22,138,520.24	22,139,585.02	22,218,875.61	22,410,426.90	39,916,586.86	41,140,042.96
<b>Total Assets</b>	<b>97,366,598.42</b>	<b>96,354,606.40</b>	<b>94,984,769.55</b>	<b>101,098,620.17</b>	<b>120,158,986.54</b>	<b>126,916,588.88</b>
	Jan-16	Feb-16	Mar-16	Apr-16	May-16	Jun-16
<b>Liabilities</b>						
Reserve Money	23,429,013.07	23,499,978.02	25,175,398.59	27,393,398.99	26,496,765.52	29,438,603.80
Other Deposits	-	-	-	-	-	-
Restricted Reserves	-	-	-	-	-	-
Foreign Liabilities	24,001,764.86	23,921,447.96	24,001,764.86	24,255,510.72	24,266,962.89	25,062,556.95
Liabilities to General Government	15,584,459.20	15,294,280.92	13,780,553.66	13,398,886.74	13,616,861.41	13,783,190.00
Capital Accounts	15,642,849.36	15,288,046.19	15,034,373.96	14,921,905.84	14,149,521.65	14,693,969.93
Unclassified Liabilities	18,708,511.93	18,350,853.31	16,992,679.47	21,128,917.88	41,628,875.07	43,938,268.19
<b>Total Liabilities</b>	<b>97,366,598.42</b>	<b>96,354,606.40</b>	<b>94,984,770.55</b>	<b>101,098,620.17</b>	<b>120,158,986.54</b>	<b>126,916,588.88</b>
Vertical Check (Assets/Liabilities)	-	-	-	-	-	-

NBFIs: Non-Bank Financial Institutions  
Source: Central Bank of Liberia, Monrovia, Liberia



## MONEY AND BANKING

## CENTRAL BANK OF LIBERIA

### 1.3a: Sectoral Balance Sheet of Central Bank of Liberia - 2016 Cont'd.

'Thousands of Liberian Dollars

	Jul-16	Aug-16	Sep-16	Oct-16	Nov-16	Dec-16
<b>Assets</b>						
Foreign Assets	50,903,329.16	52,268,177.06	50,468,940.15	49,467,888.80	50,446,493.92	57,816,784.87
Claims on General Government	28,177,916.73	29,343,953.55	29,343,953.55	29,635,462.75	30,218,481.16	30,801,499.57
Claims on Public Corporations	-	-	-	-	-	-
Claims on Private Sector	1,829,427.77	1,902,340.82	2,432,542.57	2,086,755.22	4,172,870.68	2,192,832.46
Claims on Domestic Banks	2,060,613.52	2,726,203.71	1,975,370.52	1,714,266.33	2,113,649.44	2,681,558.25
Claims on NBFIs	-	-	-	-	-	-
Unclassified Assets	40,757,382.36	43,200,848.41	43,942,975.69	44,244,156.28	43,411,403.51	44,266,327.98
<b>Total Assets</b>	<b>123,728,669.54</b>	<b>129,441,523.56</b>	<b>128,163,782.48</b>	<b>127,148,529.39</b>	<b>130,362,898.72</b>	<b>137,759,003.12</b>
	Jul-16	Aug-16	Sep-16	Oct-16	Nov-16	Dec-16
<b>Liabilities</b>						
Reserve Money	26,452,192.75	28,768,105.10	26,257,431.04	25,196,125.67	25,216,129.68	26,614,621.59
Other Deposits	-	-	-	-	-	-
Restricted Reserves	-	-	-	-	-	-
Foreign Liabilities	24,797,358.93	25,858,151.02	25,858,151.02	26,123,349.04	26,653,745.08	27,184,141.13
Liabilities to General Government	15,397,872.80	15,881,679.62	17,244,844.93	16,262,241.37	17,418,862.30	17,771,885.09
Capital Accounts	14,352,142.10	15,827,303.53	15,714,743.70	15,744,860.83	16,313,092.01	20,344,333.20
Unclassified Liabilities	42,729,102.96	43,106,284.30	43,088,611.79	43,821,952.48	44,761,069.65	45,844,022.10
<b>Total Liabilities</b>	<b>123,728,669.54</b>	<b>129,441,523.56</b>	<b>128,163,782.48</b>	<b>127,148,529.39</b>	<b>130,362,898.72</b>	<b>137,759,003.12</b>
Vertical Check (Assets/Liabilities)	-	-	-	-	-	-

NBFIs: Non-Bank Financial Institutions

Source: Central Bank of Liberia, Monrovia, Liberia

**MONEY AND BANKING**

**CENTRAL BANK OF LIBERIA**

**1.3b: Sectoral Balance Sheet of Central Bank of Liberia -2017**

*Thousands of Liberian Dollars*

	<b>Jan-17</b>	<b>Feb-17</b>	<b>Mar-17</b>	<b>Apr-17</b>	<b>May-17</b>	<b>Jun-17</b>
<b>Assets</b>						
Foreign Assets	56,916,022.33	55,000,648.20	52,301,938.30	52,276,471.47	53,647,904.31	55,242,539.00
Claims on General Government	26,919,702.91	26,670,919.21	26,919,702.91	27,949,770.31	30,883,125.30	32,460,606.24
Claims on Public Corporations	-	-	-	-	-	-
Claims on Private Sector	2,213,748.32	2,219,377.56	2,019,484.27	1,886,751.80	1,998,539.18	2,005,911.07
Claims on Domestic Banks	1,840,836.17	1,056,935.25	1,148,235.30	2,347,785.34	2,357,620.76	1,797,258.99
Claims on NBFIs	-	-	-	-	-	-
Unclassified Assets	5,894,250.38	4,904,949.66	5,267,346.97	4,883,228.22	4,673,631.75	4,729,364.56
<b>Total Assets</b>	<b>93,784,560.11</b>	<b>89,852,829.87</b>	<b>87,656,707.74</b>	<b>89,344,007.14</b>	<b>93,560,821.31</b>	<b>96,235,679.86</b>
	<b>Jan-17</b>	<b>Feb-17</b>	<b>Mar-17</b>	<b>Apr-17</b>	<b>May-17</b>	<b>Jun-17</b>
<b>Liabilities</b>						
Reserve Money	25,331,056.01	24,887,638.40	24,721,928.68	24,844,965.05	26,302,424.76	26,874,328.55
Other Deposits	-	-	-	-	-	-
Restricted Reserves	-	-	-	-	-	-
Foreign Liabilities	39,368,613.68	38,991,893.39	39,368,613.68	40,122,054.25	41,994,354.06	42,619,709.74
Liabilities to General Government	17,875,536.08	16,334,262.73	12,862,276.27	12,268,618.18	10,184,888.00	10,319,981.57
Capital Accounts	20,644,785.07	19,013,088.45	19,346,065.79	20,504,742.99	22,210,794.94	21,918,133.06
Unclassified Liabilities	(9,435,430.73)	(9,374,053.11)	(8,642,176.68)	(8,396,373.33)	(7,131,640.44)	(5,496,473.05)
<b>Total Liabilities</b>	<b>93,784,560.11</b>	<b>89,852,829.87</b>	<b>87,656,707.74</b>	<b>89,344,007.14</b>	<b>93,560,821.31</b>	<b>96,235,679.86</b>
Vertical Check (Assets/Liabilities)	-	-	-	-	-	-

*NBFIs: Non-Bank Financial Institutions*

*Source: Central Bank of Liberia, Monrovia, Liberia.*

## MONEY AND BANKING

## CENTRAL BANK OF LIBERIA

### 1.3b: Sectoral Balance Sheet of Central Bank of Liberia -2017 Cont'd.

*Thousands of Liberian Dollars*

	<b>Jul-17</b>	<b>Aug-17</b>	<b>Sep-17</b>	<b>Oct-17</b>	<b>Nov-17</b>	<b>Dec-17</b>
<b>Assets</b>						
Foreign Assets	54,060,624.49	54,490,978.57	55,091,266.01	57,026,352.10	62,081,594.60	62,019,877.23
Claims on General Government	29,537,026.93	29,942,424.87	30,208,623.43	30,232,662.05	31,738,326.14	33,833,749.66
Claims on Public Corporations	-	-	-	-	-	-
Claims on Private Sector	2,026,547.61	972,699.24	973,409.03	848,037.89	1,021,539.56	563,825.81
Claims on Domestic Banks	3,128,463.95	3,697,723.00	4,450,542.50	3,911,319.02	4,158,101.30	4,141,017.26
Claims on NBFIs	-	-	-	-	-	-
Unclassified Assets	4,642,446.17	4,478,481.62	4,483,694.92	6,298,432.09	6,645,302.92	6,610,359.64
<b>Total Assets</b>	<b>93,395,109.16</b>	<b>93,582,307.31</b>	<b>95,207,535.89</b>	<b>98,316,803.15</b>	<b>105,644,864.53</b>	<b>107,168,829.59</b>
	<b>Jul-17</b>	<b>Aug-17</b>	<b>Sep-17</b>	<b>Oct-17</b>	<b>Nov-17</b>	<b>Dec-17</b>
<b>Liabilities</b>						
Reserve Money	26,450,539.71	27,601,391.96	30,389,025.13	30,924,933.07	31,680,544.34	32,469,677.51
Other Deposits	-	-	-	-	-	-
Restricted Reserves	-	-	-	-	-	-
Foreign Liabilities	43,158,419.75	43,945,765.14	44,348,855.85	44,974,211.52	50,030,808.61	50,006,892.05
Liabilities to General Government	10,872,237.48	9,245,106.49	7,492,681.83	7,669,845.24	7,875,508.79	9,019,432.88
Capital Accounts	22,907,062.41	21,721,763.69	22,144,533.35	24,017,397.40	28,681,919.67	28,208,572.59
Unclassified Liabilities	(9,993,150.19)	(8,931,719.97)	(9,167,560.26)	(9,269,584.08)	(12,623,916.89)	(12,535,745.44)
<b>Total Liabilities</b>	<b>93,395,109.16</b>	<b>93,582,307.31</b>	<b>95,207,535.89</b>	<b>98,316,803.15</b>	<b>105,644,864.53</b>	<b>107,168,829.59</b>
Vertical Check (Assets/Liabilities)	-	-	-	-	-	-

*NBFIs: Non-Bank Financial Institutions*

*Source: Central Bank of Liberia, Monrovia, Liberia.*

# MONEY AND BANKING

## 1.3c. Sectoral Balance Sheet of Central Bank of Liberia - 2018

*\*Thousands of Liberian Dollars*

	<b>Jan-18</b>	<b>Feb-18</b>	<b>Mar-18</b>	<b>Apr-18</b>	<b>May-18</b>	<b>Jun-18</b>
<b>Assets</b>						
Foreign Assets	61,549,869.29	65,483,002.91	68,940,027.72	65,259,666.75	67,901,007.21	71,532,584.19
Claims on General Government	33,161,237.26	35,073,769.13	32,406,914.36	34,999,595.84	36,755,583.38	39,512,109.59
Claims on Public Corporations	-	-	-	-	-	-
Claims on Private Sector	604,047.67	678,559.85	1,232,759.85	772,149.07	819,333.27	886,168.56
Claims on Domestic Banks	3,876,840.92	4,754,397.20	4,877,914.15	280,731.02	3,882,786.58	5,666,519.92
Claims on NBFIs	-	-	-	-	-	-
Unclassified Assets	6,407,622.68	6,779,115.02	6,906,570.59	6,964,123.93	7,323,282.40	7,586,655.05
<b>Total Assets</b>	<b>105,599,617.82</b>	<b>112,768,844.12</b>	<b>114,364,186.68</b>	<b>108,276,266.61</b>	<b>116,681,992.84</b>	<b>125,184,037.30</b>
	<b>Jan-18</b>	<b>Feb-18</b>	<b>Mar-18</b>	<b>Apr-18</b>	<b>May-18</b>	<b>Jun-18</b>
<b>Liabilities</b>						
Reserve Money	32,296,481.91	34,548,195.15	37,011,210.48	35,382,014.84	35,774,342.33	37,329,724.65
Other Deposits	-	-	-	-	-	-
Restricted Reserves	-	-	-	-	-	-
Foreign Liabilities	48,432,384.95	51,904,272.75	52,474,284.18	52,331,680.92	55,025,467.78	59,991,080.42
Liabilities to General Government	10,865,302.88	9,722,570.02	8,190,633.14	9,877,173.68	13,398,331.50	13,236,526.78
Capital Accounts	26,390,907.15	29,982,017.34	30,839,952.92	25,155,961.87	27,445,103.93	32,137,630.94
Unclassified Liabilities	(12,385,459.08)	(13,388,211.14)	(14,151,894.05)	(14,470,564.70)	(14,961,252.72)	(17,510,925.48)
<b>Total Liabilities</b>	<b>105,599,617.82</b>	<b>112,768,844.12</b>	<b>114,364,186.68</b>	<b>108,276,266.61</b>	<b>116,681,992.84</b>	<b>125,184,037.30</b>
Vertical Check (Assets/Liabilities)	-	-	-	-	-	-

NBFIs: Non-Bank Financial Institutions

Source: Central Bank of Liberia, Monrovia, Liberia.

## MONEY AND BANKING

### 1.3c. Sectoral Balance Sheet of Central Bank of Liberia - 2018 Continue

*'Thousands of Liberian Dollars*

	<b>Jul-18</b>	<b>Aug-18</b>	<b>Sep-18</b>	<b>Oct-18</b>	<b>Nov-18</b>	<b>Dec-18</b>
<b>Assets</b>						
Foreign Assets	71,497,556.54	68,991,945.02	68,811,463.94	72,785,558.87	72,584,476.89	69,806,698.04
Claims on General Government	39,697,949.58	40,375,091.84	40,218,137.96	40,670,878.09	40,860,725.91	40,298,801.93
Claims on Public Corporations	-	-	-	-	-	-
Claims on Private Sector	692,404.63	659,803.76	284,552.53	271,048.44	277,572.92	266,128.91
Claims on Domestic Banks	5,488,250.56	4,577,214.48	5,877,864.37	5,065,860.74	4,740,651.54	4,969,604.50
Claims on NBFIs	-	-	-	-	-	-
Unclassified Assets	7,488,538.86	7,344,348.62	7,412,027.78	7,411,840.36	7,359,273.41	7,323,043.86
<b>Total Assets</b>	<b>124,864,700.16</b>	<b>121,948,403.71</b>	<b>122,604,046.56</b>	<b>126,205,186.50</b>	<b>125,822,700.67</b>	<b>122,664,277.24</b>
	<b>Jul-18</b>	<b>Aug-18</b>	<b>Sep-18</b>	<b>Oct-18</b>	<b>Nov-18</b>	<b>Dec-18</b>
<b>Liabilities</b>						
Reserve Money	39,958,614.69	37,674,624.03	37,853,137.61	38,148,207.18	38,956,722.07	37,728,154.27
Other Deposits	-	-	-	-	-	-
Restricted Reserves	-	-	-	-	-	-
Foreign Liabilities	60,279,641.46	61,331,010.79	61,855,826.31	62,522,329.70	62,820,507.58	62,177,521.80
Liabilities to General Government	10,693,484.58	8,762,582.43	8,062,436.16	6,206,279.44	4,746,369.09	62,177,521.80
Capital Accounts	31,175,852.71	31,626,397.99	32,391,057.69	37,067,396.34	36,740,938.29	36,240,946.51
Unclassified Liabilities	(17,242,893.28)	(17,446,211.53)	(17,558,411.22)	(17,739,026.15)	(17,441,836.36)	(17,626,230.39)
<b>Total Liabilities</b>	<b>124,864,700.16</b>	<b>121,948,403.71</b>	<b>122,604,046.56</b>	<b>126,205,186.50</b>	<b>125,822,700.67</b>	<b>122,664,277.24</b>
Vertical Check (Assets/Liabilities)	-	-	-	-	-	-

NBFIs: Non-Bank Financial Institutions  
Source: Central Bank of Liberia, Monrovia, Liberia.

**MONEY AND BANKING**
**CENTRAL BANK OF LIBERIA**
**1.4a: Commercial Banks' Loans By Economic Sector - 2016**
*Thousands of Liberian Dollars*

Sector	Jan-16		Feb-16		Mar-16		Apr-16		May-16		Jun-16	
	Amount	Share	Amount	Share	Amount	Share	Amount	Share	Amount	Share	Amount	Share
<b>1. Agriculture</b>	<b>2,644,108.80</b>	<b>7.54</b>	<b>2,489,484.25</b>	<b>7.09</b>	<b>2,437,390.00</b>	<b>6.93</b>	<b>3,001,435.53</b>	<b>8.34</b>	<b>2,283,454.67</b>	<b>6.88</b>	<b>2,433,806.71</b>	<b>6.93</b>
1.1 Rubber	834,128.71	2.38	709,148.36	2.02	503,281.65	1.43	537,298.97	1.49	528,828.56	1.59	395,980.55	1.13
1.2 Forestry	466,210.93	1.33	465,897.62	1.33	363,813.62	1.03	934,310.16	2.60	305,888.16	0.92	480,342.56	1.37
1.3 Fishery	441,963.63	1.26	451,323.50	1.29	485,894.50	1.38	423,553.50	1.18	470,403.50	1.42	416,367.00	1.19
1.4 Others	901,805.52	2.57	863,114.77	2.46	1,084,400.23	3.08	1,106,272.90	3.08	978,334.46	2.95	1,141,116.61	3.25
<b>2. Mining &amp; Quarrying</b>	<b>144,692.44</b>	<b>0.41</b>	<b>159,823.00</b>	<b>0.46</b>	<b>148,329.50</b>	<b>0.42</b>	<b>166,255.50</b>	<b>0.46</b>	<b>709,033.50</b>	<b>2.13</b>	<b>586,942.50</b>	<b>1.97</b>
2.1 Iron Ore	-	-	-	-	-	-	10,156.50	0.03	554,398.50	1.67	532,885.50	1.52
2.2 Quarrying	144,692.44	0.41	159,823.00	0.46	148,329.50	0.42	156,099.00	0.43	154,635.00	0.47	52,920.00	0.15
2.3 Others	-	-	-	-	-	-	-	-	-	-	1,137.00	0.30
<b>3. Manufacturing</b>	<b>1,212,609.29</b>	<b>3.46</b>	<b>1,175,546.23</b>	<b>3.35</b>	<b>1,132,265.29</b>	<b>3.22</b>	<b>1,270,705.35</b>	<b>3.53</b>	<b>1,065,399.76</b>	<b>3.21</b>	<b>1,083,574.17</b>	<b>3.09</b>
<b>4. Construction</b>	<b>5,567,200.57</b>	<b>15.88</b>	<b>5,579,780.74</b>	<b>15.90</b>	<b>5,349,453.91</b>	<b>15.21</b>	<b>5,513,245.74</b>	<b>15.33</b>	<b>5,183,133.59</b>	<b>15.61</b>	<b>5,611,596.20</b>	<b>15.99</b>
4.1 Mortgage Loans	1,053,528.57	3.01	1,062,298.25	3.03	254,648.00	0.72	737,743.46	2.05	712,824.28	2.15	273,754.22	0.78
4.2 Home Improvement	53,801.51	0.15	64,707.50	0.18	54,933.50	0.16	52,887.00	0.15	59,292.00	0.18	77,962.50	0.22
4.3 Road Construction	1,656,519.00	4.73	2,014,004.00	5.74	0.00	0.00	1,293,535.50	3.60	1,120,229.00	3.37	-	-
4.4 Others	2,803,351.50	8.00	2,438,770.99	6.95	5,039,872.42	14.33	3,429,079.79	9.53	3,290,788.31	9.91	5,259,879.49	14.98
<b>5. Trans., Storage &amp; Comm.</b>	<b>2,799,799.68</b>	<b>7.99</b>	<b>2,635,369.79</b>	<b>7.51</b>	<b>2,611,067.35</b>	<b>7.42</b>	<b>2,282,579.60</b>	<b>6.34</b>	<b>2,454,880.96</b>	<b>7.39</b>	<b>2,384,510.09</b>	<b>6.79</b>
5.1 Transportation	609,631.22	1.74	609,709.72	1.74	642,347.55	1.83	598,306.74	1.66	586,534.26	1.77	513,495.66	1.46
5.2 Storage	-	-	-	-	-	-	-	-	-	-	-	-
5.3 Oil & Gas	452,681.00	1.29	447,251.00	1.27	444,536.00	1.26	212,005.50	0.59	451,552.50	1.36	456,151.50	1.30
5.4 Communication	1,737,487.46	4.96	1,578,409.07	4.50	1,524,183.81	4.33	1,472,267.37	4.09	1,416,794.20	4.27	1,414,862.94	4.03
<b>6. Trade, Hotel &amp; Rest.</b>	<b>14,932,757.99</b>	<b>42.59</b>	<b>14,986,804.79</b>	<b>42.70</b>	<b>14,634,791.15</b>	<b>41.60</b>	<b>14,505,415.64</b>	<b>40.32</b>	<b>12,901,421.12</b>	<b>38.84</b>	<b>13,729,405.16</b>	<b>39.11</b>
6.1 Diamond trade	81,718.79	0.23	73,732.16	0.21	606,744.58	1.72	87,814.38	0.24	-	-	-	-
6.2 Other trade	14,334,442.74	40.89	14,400,250.01	41.03	13,642,047.31	38.78	13,998,167.47	38.91	12,114,875.14	36.48	13,315,210.10	37.93
6.3 Hotels	409,395.66	1.17	398,252.03	1.13	318,063.42	0.90	345,072.24	0.96	647,861.98	1.95	363,593.48	1.04
6.4 Restaurants	107,200.80	0.31	114,570.60	0.33	67,935.85	0.19	74,361.55	0.21	138,684.01	0.42	50,601.59	0.14
<b>7. Others</b>	<b>7,756,988.01</b>	<b>22.13</b>	<b>8,072,805.30</b>	<b>23.00</b>	<b>8,864,861.92</b>	<b>25.20</b>	<b>9,235,689.57</b>	<b>25.67</b>	<b>8,615,252.42</b>	<b>25.94</b>	<b>9,273,226.57</b>	<b>26.42</b>
7.1 Services	2,042,700.42	5.83	1,990,632.57	5.67	2,422,830.46	6.89	2,502,718.78	6.96	2,006,123.71	6.04	2,424,670.79	6.91
7.2 Personal	3,296,198.35	9.40	3,556,903.22	10.13	3,931,700.37	11.18	4,107,408.37	11.42	3,774,564.00	11.36	4,139,520.50	11.79
7.3 GOL	845,722.50	2.41	825,052.50	2.35	778,037.50	2.21	757,733.50	2.11	729,840.00	2.20	720,892.00	2.05
7.4 Central Bank of Liberia	-	-	-	-	-	-	-	-	-	-	-	-
7.5 Public Corporations	250,421.54	0.71	242,114.00	0.69	243,132.00	0.69	245,608.50	0.68	245,415.00	0.74	253,226.00	0.72
7.6 Others	1,321,945.20	3.77	1,458,103.02	4.15	1,489,161.60	4.23	1,622,220.43	4.51	1,859,309.71	5.60	1,734,917.28	4.94
<b>TOTAL</b>	<b>35,058,156.77</b>	<b>100.00</b>	<b>35,099,614.10</b>	<b>100.00</b>	<b>35,178,159.11</b>	<b>100.00</b>	<b>35,975,326.92</b>	<b>100.00</b>	<b>33,212,576.01</b>	<b>100.00</b>	<b>35,101,924.39</b>	<b>100.00</b>

*Source: Central Bank of Liberia, Monrovia, Liberia.*

MONEY AND BANKING

CENTRAL BANK OF LIBERIA

1.4a: Commercial Banks' Loans By Economic Sector - 2016 Cont'd.

Thousands of Liberian Dollars

Sector	Jul-16		Aug-16		Sep-16		Oct-16		Nov-16		Dec-16	
	Amount	Share	Amount	Share	Amount	Share	Amount	Share	Amount	Share	Amount	Share
<b>1. Agriculture</b>	<b>2,412,958.65</b>	<b>6.99</b>	<b>3,070,131.20</b>	<b>8.32</b>	<b>2,774,993.47</b>	<b>7.40</b>	<b>2,521,284.47</b>	<b>6.67</b>	<b>1,674,034.46</b>	<b>4.27</b>	<b>1,793,905.06</b>	<b>4.40</b>
1.1 Rubber	456,864.21	1.32	623,109.27	1.69	748,655.65	2.00	543,185.25	1.44	508,438.72	1.30	354,325.09	0.87
1.2 Forestry	405,419.74	1.17	804,768.90	2.18	416,617.50	1.11	352,975.50	0.93	126,001.26	0.32	410,866.13	1.01
1.3 Fishery	375,950.00	1.09	502,640.50	1.36	1,189,010.32	3.17	465,905.00	1.23	474,616.99	1.21	444,177.79	1.09
1.4 Others	1,174,724.71	3.40	1,139,612.53	3.09	420,710.00	1.12	1,159,218.72	3.07	564,977.49	1.44	584,536.05	1.44
<b>2. Mining &amp; Quarrying</b>	<b>621,494.50</b>	<b>1.80</b>	<b>173,550.00</b>	<b>0.47</b>	<b>160,193.50</b>	<b>0.43</b>	<b>631,779.00</b>	<b>1.67</b>	<b>32,537.34</b>	<b>0.08</b>	<b>47,931.05</b>	<b>0.12</b>
2.1 Iron Ore	471,894.50	1.37	6,630.00	0.02	105,886.00	0.28	468,367.50	1.24	-	-	-	-
2.2 Quarrying	52,360.00	0.15	54,502.50	0.15	54,307.50	0.14	163,411.50	0.43	32,537.34	0.08	47,931.05	0.12
2.3 Others	97,240.00	0.28	112,417.50	0.30	-	-	-	-	-	-	-	-
<b>3. Manufacturing</b>	<b>1,169,039.20</b>	<b>3.39</b>	<b>1,287,652.58</b>	<b>3.49</b>	<b>1,388,602.58</b>	<b>3.70</b>	<b>1,262,762.55</b>	<b>3.34</b>	<b>441,572.36</b>	<b>1.13</b>	<b>2,193,867.67</b>	<b>5.39</b>
<b>4. Construction</b>	<b>5,500,172.87</b>	<b>15.93</b>	<b>5,712,389.52</b>	<b>15.48</b>	<b>5,715,215.90</b>	<b>15.23</b>	<b>5,684,246.59</b>	<b>15.05</b>	<b>5,023,508.80</b>	<b>12.80</b>	<b>4,330,616.48</b>	<b>10.63</b>
4.1 Mortgage Loans	260,689.22	0.75	356,371.98	0.97	525,824.45	1.40	893,762.19	2.37	57,088.43	0.15	54,571.60	0.13
4.2 Home Improvement	67,881.00	0.20	584,220.00	1.58	454,252.50	1.21	96,037.50	0.25	287,125.10	0.73	151,457.61	0.37
4.3 Road Construction	0.00	0.00	2,156,418.50	5.84	2,151,630.50	5.74	2,167,759.00	5.74	1,383,319.07	3.52	60,808.23	0.15
4.4 Others	5,171,602.65	14.98	2,615,379.04	7.09	2,583,508.45	6.89	2,526,687.91	6.69	3,295,976.20	8.40	4,063,779.05	9.98
<b>5. Trans., Storage &amp; Comm</b>	<b>2,340,512.45</b>	<b>6.78</b>	<b>2,818,534.46</b>	<b>7.64</b>	<b>3,075,082.00</b>	<b>8.20</b>	<b>2,246,336.13</b>	<b>5.95</b>	<b>1,738,230.39</b>	<b>4.43</b>	<b>2,521,490.59</b>	<b>6.19</b>
5.1 Transportation	459,172.04	1.33	883,663.14	2.39	916,044.23	2.44	898,494.61	2.38	258,137.88	0.66	701,145.44	1.72
5.2 Storage	-	-	-	-	-	-	-	-	-	-	4,944.25	0.01
5.3 Oil & Gas	451,324.50	1.31	484,770.00	1.31	921,180.00	2.46	283,187.50	0.75	1,175,351.15	2.99	1,466,070.73	3.60
5.4 Communication	1,430,015.91	4.14	1,450,101.33	3.93	1,237,857.78	3.30	1,064,654.02	2.82	304,741.36	0.78	349,330.18	0.86
<b>6. Trade, Hotel &amp; Rest.</b>	<b>13,528,116.20</b>	<b>39.18</b>	<b>14,685,103.78</b>	<b>39.80</b>	<b>14,505,425.25</b>	<b>38.66</b>	<b>15,289,494.69</b>	<b>40.47</b>	<b>15,281,249.49</b>	<b>38.93</b>	<b>11,473,883.50</b>	<b>28.17</b>
6.1 Diamond trade	-	-	-	-	-	-	-	-	99,968.22	0.25	19,508.83	0.05
6.2 Other trade	13,047,109.97	37.78	14,077,660.50	38.15	13,930,630.50	37.13	14,803,699.50	39.19	14,821,107.01	37.76	10,717,450.73	26.31
6.3 Hotels	393,462.96	1.14	465,300.58	1.26	479,703.93	1.28	438,276.19	1.16	232,120.08	0.59	638,186.15	1.57
6.4 Restaurants	87,543.28	0.25	142,142.70	0.39	95,090.83	0.25	47,519.01	0.13	94,149.44	0.24	98,737.80	0.24
<b>7. Others</b>	<b>8,959,531.43</b>	<b>25.95</b>	<b>9,151,130.96</b>	<b>24.80</b>	<b>9,897,832.42</b>	<b>26.38</b>	<b>10,142,431.90</b>	<b>26.85</b>	<b>15,014,349.49</b>	<b>38.25</b>	<b>18,366,617.59</b>	<b>45.10</b>
7.1 Services	2,370,726.67	6.87	2,298,182.62	6.23	3,709,908.75	9.89	2,782,717.80	7.37	1,370,290.20	3.49	1,361,306.68	3.34
7.2 Personal	3,284,136.74	9.51	3,350,396.90	9.08	3,192,643.80	8.51	4,427,655.88	11.72	2,800,079.87	7.13	5,040,414.41	12.38
7.3 GOL	680,836.50	1.97	677,696.00	1.84	665,914.50	1.77	644,885.00	1.71	-	-	-	-
7.4 Central Bank of Liberia	-	-	-	-	-	-	-	-	-	-	-	-
7.5 Public Corporations	739,470.50	2.14	1,333,137.58	3.61	598,371.55	1.59	387,699.00	1.03	33,904.74	0.09	40,604.72	0.10
7.6 Others	1,884,361.03	5.46	1,491,717.87	4.04	1,730,993.82	4.61	1,899,474.22	5.03	10,810,074.68	27.54	11,924,291.78	29.28
<b>TOTAL</b>	<b>34,531,825.29</b>	<b>100.00</b>	<b>36,898,492.48</b>	<b>100.00</b>	<b>37,517,345.10</b>	<b>100.00</b>	<b>37,778,335.32</b>	<b>100.00</b>	<b>39,249,266.07</b>	<b>100.00</b>	<b>40,728,311.93</b>	<b>100.00</b>

Source : Central Bank of Liberia, Monrovia, Liberia

# MONEY AND BANKING

# CENTRAL BANK OF LIBERIA

## 1.4b. Commercial Banks' Loans by Economic Sector - 2017

In Thousands of Liberian Dollars

Sector	Jan-17		Feb-17		Mar-17		Apr-17		May-17		Jun-17	
	Amount	Share	Amount	Share	Amount	Share	Amount	Share	Amount	Share	Amount	Share
<b>1.0 AGRICULTURE</b>	<b>1,458,709.55</b>	<b>3.59</b>	<b>1,755,194.43</b>	<b>4.14</b>	<b>1,454,959.09</b>	<b>3.37</b>	<b>1,005,218.30</b>	<b>2.27</b>	<b>1,382,603.64</b>	<b>2.93</b>	<b>1,328,014.05</b>	<b>2.78</b>
1.1 Fishery	321,647.87	0.79	355,257.30	0.84	238,319.12	0.55	-	-	255,632.19	0.54	448,382.55	0.94
1.2 Rubber	288,606.80	0.71	227,490.05	0.54	333,186.17	0.77	359,413.14	0.81	485,983.36	1.03	83,119.47	0.17
1.3 Forestry	331,602.54	0.82	608,436.25	1.44	344,444.57	0.80	330,670.24	0.75	78,657.14	0.17	103,129.78	0.22
1.4 Others	516,852.35	1.27	564,010.83	1.33	539,009.23	1.25	315,134.92	0.71	562,330.95	1.19	693,382.25	1.45
<b>2.0 EXTRACTIVE</b>	<b>181,648.37</b>	<b>0.45</b>	<b>79,385.46</b>	<b>0.19</b>	<b>215,373.83</b>	<b>0.50</b>	<b>200,493.68</b>	<b>0.45</b>	<b>113,493.30</b>	<b>0.24</b>	<b>170,614.35</b>	<b>0.36</b>
2.1 Iron ore	-	-	-	-	-	-	-	-	-	-	-	-
2.2 Diamond	-	-	18,003.37	0.04	90,503.92	0.21	49,375.86	0.11	31,475.65	0.07	31,474.11	0.07
2.3 Gold	-	-	-	-	-	-	-	-	-	-	4,125.00	0.01
2.4 Quarrying	132,474.85	0.33	16,874.76	0.04	95,348.47	0.22	114,035.84	0.26	81,050.93	0.17	88,791.95	0.19
2.5 Others	49,173.52	0.12	44,507.33	0.11	29,521.44	0.07	37,081.98	0.08	966.72	0.00	46,223.29	0.10
<b>3.0 MANUFACTURING</b>	<b>1,012,806.66</b>	<b>2.49</b>	<b>579,337.11</b>	<b>1.37</b>	<b>677,811.32</b>	<b>1.57</b>	<b>587,214.32</b>	<b>1.32</b>	<b>724,222.13</b>	<b>1.53</b>	<b>515,774.81</b>	<b>1.08</b>
3.1 Furniture	7,298.28	0.02	2,720.11	0.01	1,826.24	0.00	6,222.03	0.01	2,292.59	0.00	2,234.96	0.00
3.2 Beverages	64,582.44	0.16	65,441.44	0.15	236,578.16	0.55	54,333.50	0.12	286,279.73	0.61	61,284.61	0.13
3.3 Equipment	88,921.52	0.22	4,404.53	0.01	6,004.65	0.01	5,799.01	0.01	7,672.29	0.02	7,321.72	0.02
3.4 Others	852,004.42	2.10	506,771.03	1.20	433,402.27	1.00	520,859.78	1.17	427,977.52	0.91	444,933.52	0.93
<b>4.0 CONSTRUCTION</b>	<b>5,057,288.20</b>	<b>12.44</b>	<b>4,077,487.42</b>	<b>9.62</b>	<b>4,546,894.93</b>	<b>10.54</b>	<b>5,147,329.03</b>	<b>11.61</b>	<b>4,885,942.26</b>	<b>10.35</b>	<b>5,133,978.92</b>	<b>10.76</b>
4.1 Commercial mortgage	1,446.47	0.00	61,887.22	0.15	7,791.65	0.02	14,473.56	0.03	9,034.03	0.02	739.30	0.00
4.2 Home mortgage	617,373.63	1.52	354,893.40	0.84	447,058.48	1.04	534,830.96	1.21	456,122.27	0.97	421,520.54	0.88
4.3 Road construction	1,194,830.20	2.94	1,178,486.84	2.78	1,687,120.45	3.91	1,726,001.02	3.89	203,036.47	0.43	160,696.50	0.34
4.4 Other construction	3,243,637.90	7.98	2,482,219.96	5.86	2,404,924.35	5.57	2,872,023.49	6.48	4,217,749.49	8.93	4,551,022.58	9.54
<b>5.0 SERVICES</b>	<b>2,091,036.47</b>	<b>5.14</b>	<b>2,835,812.13</b>	<b>6.69</b>	<b>5,641,351.83</b>	<b>13.07</b>	<b>5,496,315.60</b>	<b>12.40</b>	<b>5,248,728.31</b>	<b>11.12</b>	<b>4,472,286.31</b>	<b>9.38</b>
5.1 Transportation	440,474.54	1.08	621,448.89	1.47	872,537.68	2.02	934,398.43	2.11	522,909.34	1.11	312,008.66	0.65
5.2 Storage	10,179.03	0.03	-	-	-	-	4,167.88	0.01	4,207.60	0.01	4,191.92	0.01
5.3 Communication	224,567.44	0.55	376,662.40	0.89	593,599.29	1.38	619,546.14	1.40	732,872.75	1.55	70,855.47	0.15
5.4 Hotels	420,138.46	1.03	325,697.87	0.77	251,257.88	0.58	192,404.17	0.43	260,059.78	0.55	239,774.91	0.50
5.5 Bar and restaurant	72,710.98	0.18	94,957.58	0.22	83,937.55	0.19	58,569.47	0.13	78,554.93	0.17	81,644.14	0.17
5.6 Other services	922,966.03	2.27	1,417,045.39	3.34	3,840,019.43	8.90	3,687,229.51	8.32	3,650,123.91	7.73	3,763,811.21	7.89
<b>6.0 TRADE</b>	<b>30,864,811.41</b>	<b>75.90</b>	<b>33,042,886.05</b>	<b>77.99</b>	<b>30,618,176.98</b>	<b>70.95</b>	<b>16,097,109.24</b>	<b>36.31</b>	<b>15,961,380.96</b>	<b>33.81</b>	<b>8,512,245.92</b>	<b>17.85</b>
6.1 Diamond	30,887.07	0.08	1,828.25	0.00	929.76	0.00	296.80	0.00	-	-	-	-
6.2 Gold	283,563.89	0.70	-	-	323,211.20	0.75	-	-	337,659.33	0.72	621.36	0.00
6.3 Other trade	15,307,289.86	37.64	10,376,079.17	24.49	14,093,748.13	32.66	16,096,812.44	36.31	15,623,721.63	33.09	8,511,624.56	17.84
6.4 Personal	2,941,153.19	7.23	3,155,442.57	7.45	7,816,461.82	18.11	6,895,426.75	15.55	11,078,774.20	23.47	20,122,541.76	42.19
6.5 GOL	7,576.25	0.02	2,060.00	0.00	408,374.72	0.95	397,615.54	0.90	709,102.90	1.50	5,040.82	0.01
6.6 Central Bank of Liberia	-	-	-	-	-	-	-	-	-	-	-	-
6.7 Public Corporations	66,258.23	0.16	-	-	158,230.80	0.37	85,300.32	0.19	367,497.88	0.78	16,824.16	0.04
6.8 Oil and Gas	1,244,177.75	3.06	1,437,110.82	3.39	1,535,677.68	3.56	1,259,400.98	2.84	1,617,644.91	3.43	809,683.77	1.70
6.9 Others	10,983,905.20	27.01	18,070,365.24	42.65	6,281,542.87	14.56	7,161,053.43	16.15	5,122,872.34	10.85	6,612,977.25	13.86
<b>TOTAL</b>	<b>40,666,300.64</b>	<b>100.00</b>	<b>42,370,102.60</b>	<b>100.00</b>	<b>43,154,567.98</b>	<b>100.00</b>	<b>44,332,477.19</b>	<b>100.00</b>	<b>47,212,262.83</b>	<b>100.00</b>	<b>47,699,982.12</b>	<b>100.00</b>

Source : Central Bank of Liberia, Monrovia, Liberia.



# MONEY AND BANKING

# CENTRAL BANK OF LIBERIA

## 1.4b. Commercial Banks' Loans by Economic Sector - 2017 Cont'd.

In Thousands of Liberian Dollars

Sector	Jul-17		Aug-17		Sep-17		Oct-17		Nov-17		Dec-17	
	Amount	Share	Amount	Share	Amount	Share	Amount	Share	Amount	Share	Amount	Share
<b>1.0 AGRICULTURE</b>	<b>1,228,275.92</b>	<b>2.56</b>	<b>1,664,619.08</b>	<b>3.42</b>	<b>2,416,712.44</b>	<b>4.79</b>	<b>2,465,400.46</b>	<b>4.78</b>	<b>2,886,226.17</b>	<b>5.41</b>	<b>2,699,843.74</b>	<b>4.94</b>
1.1 Fishery	102,475.41	0.21	153,258.53	0.31	378,731.36	0.75	496,755.40	0.96	595,049.87	1.12	550,611.37	1.01
1.2 Rubber	224,670.53	0.47	193,920.93	0.40	652,255.32	1.29	402,307.21	0.78	379,812.30	0.71	405,123.86	0.74
1.3 Forestry	418,234.79	0.87	719,884.14	1.48	720,297.82	1.43	613,750.58	1.19	990,121.78	1.86	854,556.02	1.56
1.4 Others	482,895.19	1.01	597,555.48	1.23	665,427.94	1.32	952,587.27	1.85	921,242.22	1.73	889,552.49	1.63
<b>2.0 EXTRACTIVE</b>	<b>155,805.74</b>	<b>0.33</b>	<b>32,169.60</b>	<b>0.07</b>	<b>609,809.99</b>	<b>1.21</b>	<b>264,046.05</b>	<b>0.51</b>	<b>161,416.92</b>	<b>0.30</b>	<b>121,359.67</b>	<b>0.22</b>
2.1 Iron ore	-	-	-	-	-	-	-	-	-	-	-	-
2.2 Diamond	72,346.78	0.15	-	-	-	-	-	-	-	-	-	-
2.3 Gold	-	-	-	-	-	-	-	-	44.76	0.00	-	-
2.4 Quarrying	63,406.42	0.13	12,950.88	0.03	111,692.53	0.22	184,149.71	0.36	110,444.63	0.21	121,359.67	0.22
2.5 Others	20,052.54	0.04	19,218.72	0.04	498,117.46	0.99	79,896.34	0.15	50,927.53	0.10	-	-
<b>3.0 MANUFACTURING</b>	<b>363,109.85</b>	<b>0.76</b>	<b>505,056.09</b>	<b>1.04</b>	<b>971,141.98</b>	<b>1.93</b>	<b>614,589.18</b>	<b>1.19</b>	<b>847,175.58</b>	<b>1.59</b>	<b>1,684,100.86</b>	<b>3.08</b>
3.1 Furniture	7,891.44	0.02	2,402.62	0.00	32,840.47	0.07	2,689.83	0.01	8,487.65	0.02	-	-
3.2 Beverages	57,257.20	0.12	215,594.05	0.44	424,139.36	0.84	280,197.84	0.54	245,504.40	0.46	482,726.63	0.88
3.3 Equipment	20,743.23	0.04	7,077.28	0.01	16,024.83	0.03	4,709.23	0.01	10,742.45	0.02	-	-
3.4 Others	277,217.98	0.58	279,982.14	0.58	498,137.32	0.99	326,992.28	0.63	582,441.08	1.09	1,201,374.23	2.20
<b>4.0 CONSTRUCTION</b>	<b>2,739,283.55</b>	<b>5.72</b>	<b>5,355,441.59</b>	<b>11.00</b>	<b>4,748,911.55</b>	<b>9.42</b>	<b>4,702,615.37</b>	<b>9.12</b>	<b>7,154,329.36</b>	<b>13.41</b>	<b>4,464,994.50</b>	<b>8.17</b>
4.1 Commercial	5,117.11	0.01	2,602.82	0.01	518.56	0.00	11,841.68	0.02	245,115.41	0.46	11,622.95	0.02
4.2 Home mortgage	487,359.03	1.02	472,760.64	0.97	526,596.00	1.04	528,347.69	1.02	639,378.49	1.20	736,845.45	1.35
4.3 Road construction	21,624.47	0.05	121,930.81	0.25	111,810.46	0.22	121,119.01	0.23	123,650.70	0.23	749,077.43	1.37
4.4 Other	2,225,182.94	4.65	4,758,147.32	9.78	4,109,986.53	8.15	4,041,306.99	7.84	6,146,184.76	11.52	2,967,448.67	5.43
<b>5.0 SERVICES</b>	<b>3,666,502.30</b>	<b>7.66</b>	<b>4,644,765.28</b>	<b>9.54</b>	<b>4,667,418.97</b>	<b>9.26</b>	<b>3,936,803.30</b>	<b>7.64</b>	<b>7,098,480.09</b>	<b>13.31</b>	<b>7,957,875.66</b>	<b>14.55</b>
5.1 Transportation	683,528.74	1.43	857,582.37	1.76	360,223.59	0.71	274,452.81	0.53	887,602.81	1.66	1,069,056.81	1.96
5.2 Storage	3,869.80	0.01	3,826.27	0.01	4,448.53	0.01	3,864.62	0.01	11.33	0.00	-	-
5.3 Communication	528,976.76	1.10	422,462.33	0.87	298,133.47	0.59	488,729.60	0.95	723,567.82	1.36	1,022,312.62	1.87
5.4 Hotels	202,890.35	0.42	125,870.07	0.26	274,749.68	0.54	225,807.65	0.44	337,307.72	0.63	296,721.66	0.54
5.5 Bar and	140,233.09	0.29	168,167.37	0.35	235,259.12	0.47	230,843.06	0.45	21,375.04	0.04	194,855.78	0.36
5.6 Other services	2,107,003.56	4.40	3,066,856.87	6.30	3,494,604.58	6.93	2,713,105.56	5.26	5,128,615.37	9.61	5,374,928.79	9.83
<b>6.0 TRADE</b>	<b>12,084,105.02</b>	<b>25.23</b>	<b>12,048,836.26</b>	<b>24.75</b>	<b>11,038,309.04</b>	<b>21.89</b>	<b>12,127,485.01</b>	<b>23.52</b>	<b>17,860,893.73</b>	<b>33.48</b>	<b>16,575,306.99</b>	<b>30.31</b>
6.1 Diamond	-	-	-	-	-	-	-	-	22.66	0.00	-	-
6.2 Gold	379.36	0.00	401.28	0.00	-	-	2,660.18	0.01	519.84	0.00	984.15	0.00
6.3 Other trade	12,083,725.66	25.23	12,048,434.98	24.75	11,038,309.04	21.89	12,124,824.83	23.52	17,860,351.23	33.48	16,574,322.84	30.31
6.4 Personal	19,048,822.42	39.78	19,032,626.27	39.10	6,623,783.34	13.14	7,241,173.44	14.04	8,178,706.46	15.33	13,556,584.42	24.79
6.5 GOL	426,456.17	0.89	22,690.70	0.05	-	-	-	-	1,049,120.85	1.97	-	-
6.6 Central Bank of	-	-	-	-	-	-	-	-	1,700.28	0.00	-	-
6.7 Public	38,733.74	0.08	1,125.42	0.00	456,031.35	0.90	447,767.17	0.87	1,871.09	0.00	895,509.60	1.64
6.8 Oil and Gas	1,309,695.87	2.73	1,480,539.89	3.04	1,934,704.46	3.84	2,178,318.03	4.22	3,345,997.48	6.27	2,801,697.17	5.12
6.9 Others	6,827,851.41	14.26	3,888,815.40	7.99	16,949,707.57	33.62	17,581,494.44	34.10	4,756,817.99	8.92	3,921,173.48	7.17
<b>TOTAL</b>	<b>47,888,641.99</b>	<b>100.00</b>	<b>48,676,685.58</b>	<b>100.00</b>	<b>50,416,530.69</b>	<b>100.00</b>	<b>51,559,692.45</b>	<b>100.00</b>	<b>53,342,736.00</b>	<b>100.00</b>	<b>54,678,446.09</b>	<b>100.00</b>

Source : Central Bank of Liberia, Monrovia, Liberia.

# MONEY AND BANKING

# CENTRAL BANK OF LIBERIA

## 1.4c. Commercial Banks' Loans by Economic Sector 2018

In Thousands of Liberian Dollars

Sector	Jan-18		Feb-18		Mar-18		Apr-18		May-18		Jun-18	
	Amount	Share	Amount	Share	Amount	Share	Amount	Share	Amount	Share	Amount	Share
<b>1.0 AGRICULTURE</b>	<b>2,723,911.08</b>	<b>5.20</b>	<b>3,277,188.64</b>	<b>5.84</b>	<b>3,745,164.95</b>	<b>6.60</b>	<b>2,843,294.14</b>	<b>5.06</b>	<b>3,356,995.44</b>	<b>5.57</b>	<b>4,740,042.62</b>	<b>6.75</b>
1.1 Fishery	612,507.75	1.20	909,364.26	1.62	859,228.61	1.51	837,335.50	1.49	931,683.18	1.55	1,457,112.79	2.08
1.2 Rubber	379,895.75	0.70	413,875.23	0.74	853,855.25	1.50	420,836.12	0.75	823,449.56	1.37	960,256.82	1.37
1.3 Forestry	679,669.16	1.30	893,617.42	1.59	657,842.96	1.16	424,547.96	0.75	743,765.02	1.23	727,155.20	1.04
1.4 Others	1,051,838.42	2.00	1,060,331.73	1.89	1,374,238.13	2.42	1,160,574.56	2.06	858,097.68	1.42	1,595,517.81	2.27
<b>2.0 EXTRACTIVE</b>	<b>230,946.19</b>	<b>0.40</b>	<b>115,102.09</b>	<b>0.20</b>	<b>245,858.19</b>	<b>0.43</b>	<b>398,642.61</b>	<b>0.71</b>	<b>330,354.04</b>	<b>0.55</b>	<b>440,922.43</b>	<b>0.63</b>
2.1 Iron ore	-	-	-	-	255.67	0.00	118.57	0.00	-	-	-	-
2.2 Diamond	-	-	-	-	-	-	-	-	-	-	-	-
2.3 Gold	-	-	-	-	258.31	0.00	114.61	0.00	-	-	-	-
2.4 Quarrying	137,208.10	0.30	31,402.49	0.06	212,825.03	0.38	394,885.38	0.70	128,975.51	0.21	352,585.10	0.50
2.5 Others	93,738.09	0.20	83,699.60	0.15	32,519.18	0.06	3,524.05	0.01	201,378.53	0.33	88,337.33	0.13
<b>3.0 MANUFACTURING</b>	<b>1,536,810.73</b>	<b>2.90</b>	<b>1,861,180.85</b>	<b>3.31</b>	<b>2,094,568.44</b>	<b>3.69</b>	<b>1,883,070.81</b>	<b>3.35</b>	<b>2,441,403.82</b>	<b>4.05</b>	<b>2,983,131.29</b>	<b>4.25</b>
3.1 Furniture	2,716.31	-	-	-	905.44	0.00	-	-	-	-	-	-
3.2 Beverages	250,347.07	0.50	347,945.97	0.62	379,148.27	0.67	337,164.91	0.60	346,604.51	0.58	411,669.83	0.59
3.3 Equipment	4,810.34	-	-	-	1,603.45	0.00	-	-	7,000.00	0.01	6,740.48	0.01
3.4 Others	1,278,937.01	2.40	1,513,234.88	2.69	1,712,911.29	3.02	1,545,905.90	2.75	2,087,799.31	3.46	2,564,720.98	3.65
<b>4.0 CONSTRUCTION</b>	<b>4,502,298.49</b>	<b>8.60</b>	<b>4,242,130.80</b>	<b>7.55</b>	<b>7,587,881.03</b>	<b>13.37</b>	<b>6,950,201.30</b>	<b>12.36</b>	<b>8,433,511.21</b>	<b>13.99</b>	<b>7,274,986.41</b>	<b>10.37</b>
4.1 Commercial mortgage	5,162.37	-	3,188.52	0.01	665.54	0.00	-	-	231,314.07	0.38	208,576.63	0.30
4.2 Home mortgage	288,690.36	0.60	472,964.26	0.84	1,538,097.78	2.71	2,380,571.09	4.23	1,622,653.53	2.69	2,357,629.12	3.36
4.3 Road construction	81,261.43	0.20	85,544.90	0.15	2,917,650.04	5.14	1,206,938.65	2.15	3,554,946.74	5.90	1,060,026.29	1.51
4.4 Other construction	4,127,184.33	7.90	3,680,433.12	6.55	3,131,467.67	5.52	3,362,691.56	5.98	3,024,596.87	5.02	3,648,754.37	5.20
<b>5.0 SERVICES</b>	<b>6,086,960.27</b>	<b>11.60</b>	<b>6,538,821.08</b>	<b>11.64</b>	<b>7,052,657.21</b>	<b>12.43</b>	<b>6,812,896.45</b>	<b>12.11</b>	<b>6,772,999.19</b>	<b>11.24</b>	<b>7,603,469.92</b>	<b>10.83</b>
5.1 Transportation	570,106.67	1.10	863,171.26	1.54	552,860.09	0.97	474,138.15	0.84	378,732.50	0.63	521,011.56	0.74
5.2 Storage	3,936.90	-	-	-	14,870.86	0.03	3,962.74	0.01	-	-	-	-
5.3 Communication	703,325.90	1.30	737,695.11	1.31	724,360.40	1.28	770,664.15	1.37	742,388.81	1.23	524,404.50	0.75
5.4 Hotels	477,711.21	0.90	535,187.19	0.95	525,074.37	0.93	501,982.79	0.89	427,815.77	0.71	536,271.80	0.76
5.5 Bar and restaurant	162,189.14	0.30	159,924.72	0.28	133,573.80	0.24	120,952.72	0.22	132,043.21	0.22	111,121.78	0.16
5.6 Other services	4,169,690.45	8.00	4,242,842.80	7.55	5,101,917.69	8.99	4,941,195.90	8.79	5,092,018.90	8.45	5,910,660.28	8.42
<b>6.0 TRADE</b>	<b>17,897,321.36</b>	<b>34.20</b>	<b>18,584,582.75</b>	<b>33.09</b>	<b>22,666,615.08</b>	<b>39.95</b>	<b>18,241,843.29</b>	<b>32.43</b>	<b>21,971,336.50</b>	<b>36.46</b>	<b>27,040,146.36</b>	<b>38.53</b>
6.1 Diamond	-	-	-	-	-	-	-	-	-	-	-	-
6.2 Gold	1,854.01	-	955.03	0.00	-	-	-	-	-	-	-	-
6.3 Other trade	17,895,467.35	34.20	18,583,627.72	33.09	22,666,615.08	39.95	18,241,843.29	32.43	21,971,336.50	36.46	27,040,146.36	38.53
6.4 Personal	10,288,216.40	19.70	11,644,919.80	20.73	6,440,160.30	11.35	9,868,099.67	17.55	5,357,852.74	8.89	7,045,924.33	10.04
6.5 GOL of Central Bank of Liberia	439,294.73	0.80	637,008.65	1.13	543,214.57	0.96	674,171.84	1.20	678,962.56	1.13	1,176,799.03	1.68
6.6	-	-	-	-	-	-	-	-	-	-	-	-
6.7 Public Corporations	906,110.31	1.70	432,406.44	0.77	1,083,853.76	1.91	894,291.97	1.59	799,431.29	1.33	854,602.50	1.22
6.8 Oil and Gas	2,898,518.88	5.50	3,230,866.16	5.75	3,358,788.25	5.92	3,007,871.67	5.35	4,062,328.02	6.74	4,811,006.77	6.86
6.9 Others	4,836,617.59	9.20	5,596,832.11	9.97	1,921,002.51	3.39	4,669,423.86	8.30	6,056,800.31	10.05	6,207,804.97	8.85
<b>TOTAL</b>	<b>52,347,006.03</b>	<b>100.00</b>	<b>56,161,039.37</b>	<b>100.00</b>	<b>56,739,764.29</b>	<b>100.00</b>	<b>56,243,807.61</b>	<b>100.00</b>	<b>60,261,975.12</b>	<b>100.00</b>	<b>70,178,836.63</b>	<b>100.00</b>

# MONEY AND BANKING

## 1.4c. Commercial Banks' Loans by Economic Sector 2018 Cont'd.

In Thousands of Liberian Dollars

Sector	Jul-18		Aug-18		Sep-18		Oct-18		Nov-18		Dec-18	
	Amount	Share	Amount	Share	Amount	Share	Amount	Share	Amount	Share	Amount	Share
<b>1.0 AGRICULTURE</b>	<b>2,516,567.83</b>	<b>3.58</b>	<b>4,743,990.43</b>	<b>6.58</b>	<b>4,277,918.78</b>	<b>5.88</b>	<b>4,403,172.01</b>	<b>6.12</b>	<b>4,273,984.23</b>	<b>5.88</b>	<b>4,010,963.17</b>	<b>5.45</b>
1.1 Fishery	306,534.63	0.44	475,858.11	0.66	1,168,589.84	1.61	937,298.06	1.30	1,048,702.56	1.44	1,024,419.16	1.39
1.2 Rubber	314,544.80	0.45	582,490.73	0.81	572,644.40	0.79	731,177.27	1.02	761,220.76	1.05	313,688.25	0.43
1.3 Forestry	532,890.92	0.76	697,338.13	0.97	1,271,111.87	1.75	1,372,585.67	1.91	1,036,595.30	1.42	1,261,941.16	1.71
1.4 Others	1,362,597.48	1.94	2,988,303.46	4.14	1,265,572.67	1.74	1,362,111.01	1.89	1,427,465.61	1.96	1,410,914.60	1.92
<b>2.0 EXTRACTIVE</b>	<b>393,602.40</b>	<b>0.56</b>	<b>442,691.93</b>	<b>0.61</b>	<b>664,120.30</b>	<b>0.91</b>	<b>738,921.09</b>	<b>1.03</b>	<b>458,841.90</b>	<b>0.63</b>	<b>117,670.20</b>	<b>0.16</b>
2.1 Iron ore	-	-	-	-	-	-	-	-	-	-	-	-
2.2 Diamond	-	-	38,983.62	0.05	-	-	139,891.25	0.19	23,592.96	0.03	356.30	0.00
2.3 Gold	139.08	0.00	147.98	0.00	156.14	0.00	161.74	0.00	68,718.06	0.09	404.41	0.00
2.4 Quarrying	240,962.67	0.34	386,657.47	0.54	647,323.41	0.89	454,011.15	0.63	349,929.07	0.48	100,096.06	0.14
2.5 Others	152,500.65	0.22	16,902.86	0.02	16,640.75	0.02	144,856.95	0.20	16,601.81	0.02	16,813.43	0.02
<b>3.0 MANUFACTURING</b>	<b>2,141,238.14</b>	<b>3.05</b>	<b>2,493,256.36</b>	<b>3.46</b>	<b>1,773,167.95</b>	<b>2.44</b>	<b>1,484,116.11</b>	<b>2.06</b>	<b>1,554,100.95</b>	<b>2.14</b>	<b>1,188,384.13</b>	<b>1.61</b>
3.1 Furniture	8,400.70	0.01	12,480.27	0.02	8,593.09	0.01	8,705.40	0.01	8,751.67	0.01	8,763.43	0.01
3.2 Beverages	262,688.16	0.37	382,074.61	0.53	384,360.51	0.53	488,998.30	0.68	321,656.44	0.44	161,149.13	0.22
3.3 Equipment	17,794.78	0.03	17,918.51	0.02	18,023.69	0.02	18,170.93	0.03	18,237.41	0.03	18,282.40	0.02
3.4 Others	1,852,354.50	2.64	2,080,782.97	2.88	1,362,190.66	1.87	968,241.48	1.35	1,205,455.43	1.66	1,000,189.17	1.36
<b>4.0 CONSTRUCTION</b>	<b>6,010,957.16</b>	<b>8.55</b>	<b>5,935,037.93</b>	<b>8.23</b>	<b>7,335,473.74</b>	<b>10.09</b>	<b>7,671,356.42</b>	<b>10.67</b>	<b>7,536,066.47</b>	<b>10.36</b>	<b>3,893,638.04</b>	<b>5.29</b>
4.1 Commercial mortgage	150,921.95	0.21	171,039.38	0.24	373,439.40	0.51	377,099.36	0.52	378,470.60	0.52	375,539.93	0.51
4.2 Home mortgage	1,491,765.95	2.12	2,406,492.24	3.34	2,938,954.66	4.04	3,829,198.73	5.32	562,198.90	0.77	754,187.76	1.02
4.3 Road construction	349,699.04	0.50	428,294.23	0.59	511,485.60	0.70	165,093.09	0.23	3,527,876.10	4.85	522,348.28	0.71
4.4 Other construction	4,018,570.22	5.72	2,929,212.08	4.06	3,511,594.08	4.83	3,299,965.24	4.59	3,067,520.87	4.22	2,241,562.07	3.04
<b>5.0 SERVICES</b>	<b>7,299,122.29</b>	<b>10.38</b>	<b>8,695,768.84</b>	<b>12.05</b>	<b>6,767,066.51</b>	<b>9.30</b>	<b>7,412,307.86</b>	<b>10.31</b>	<b>7,696,765.47</b>	<b>10.58</b>	<b>8,034,593.01</b>	<b>10.91</b>
5.1 Transportation	394,440.46	0.56	1,175,851.46	1.63	1,131,501.42	1.56	494,960.38	0.69	370,065.46	0.51	490,110.55	0.67
5.2 Storage	-	-	-	-	-	-	-	-	-	-	-	-
5.3 Communication	562,355.77	0.80	523,572.88	0.73	613,826.64	0.84	580,603.06	0.81	1,359,880.32	1.87	706,382.14	0.96
5.4 Hotels	828,254.48	1.18	1,102,874.89	1.53	349,240.61	0.48	840,447.72	1.17	285,522.95	0.39	875,777.69	1.19
5.5 Bar and restaurant	192,580.19	0.27	69,297.58	0.10	39,741.40	0.05	128,177.86	0.18	114,526.90	0.16	48,981.34	0.07
5.6 Other services	5,321,491.39	7.57	5,824,172.03	8.07	4,632,756.44	6.37	5,368,118.84	7.46	5,566,769.84	7.65	5,913,341.29	8.03
<b>6.0 TRADE</b>	<b>21,275,674.06</b>	<b>30.27</b>	<b>21,715,367.97</b>	<b>30.10</b>	<b>22,862,784.36</b>	<b>31.43</b>	<b>22,699,163.35</b>	<b>31.56</b>	<b>24,154,753.47</b>	<b>33.20</b>	<b>23,235,873.54</b>	<b>31.56</b>
6.1 Diamond	53.25	0.00	82,033.17	0.11	141,863.99	0.20	7,571.19	0.01	88,228.95	0.12	212,708.69	0.29
6.2 Gold	-	-	-	-	-	-	-	-	-	-	-	-
6.3 Other trade	21,275,620.81	30.27	21,633,334.80	29.99	22,720,920.37	31.24	22,691,592.16	31.55	24,066,524.52	33.08	23,023,164.85	31.27
6.4 Personal	17,169,102.13	24.43	14,171,117.59	19.64	14,468,484.02	19.89	13,407,121.25	18.64	14,825,692.05	20.38	20,440,004.58	27.76
6.5 GOL	776,425.89	1.10	801,388.29	1.11	1,227,576.52	1.69	977,540.06	1.36	1,357,518.10	1.87	1,503,885.96	2.04
6.6 Central Bank of Liberia	1,099.91	0.00	1,039.89	0.00	1,137.90	0.00	872.66	0.00	358.62	0.00	373.98	0.00
6.7 Public Corporations	946,334.01	1.35	1,081,591.19	1.50	674,885.64	0.93	1,007,841.97	1.40	892,616.76	1.23	1,026,416.48	1.39
6.8 Oil and Gas	4,790,307.90	6.82	4,894,173.68	6.78	5,315,260.83	7.31	5,412,883.13	7.53	4,638,451.86	6.38	4,579,372.13	6.22
6.9 Others	6,967,425.95	9.91	7,171,727.68	9.94	7,365,653.96	10.13	6,703,037.81	9.32	5,356,410.56	7.36	5,595,885.59	7.60
<b>TOTAL</b>	<b>70,287,857.67</b>	<b>100.00</b>	<b>72,147,151.78</b>	<b>100.00</b>	<b>72,733,530.51</b>	<b>100.00</b>	<b>71,918,333.72</b>	<b>100.00</b>	<b>72,745,560.44</b>	<b>100.00</b>	<b>73,627,060.81</b>	<b>100.00</b>

Source: Central Bank of Liberia, Monrovia, Liberia.

## MONEY AND BANKING

## CENTRAL BANK OF LIBERIA

### 1.5: Commercial Banks' Interest Rates: 2016-2018

	Jan-16	Feb-16	16-Mar	16-Apr	16-May	16-Jun
Average Lending Rate	13.68	13.63	13.55	13.58	13.64	13.50
Average Personal Loan Rate	13.96	13.89	13.85	14.63	14.68	13.26
Average Mortgage Rate	14.99	14.60	14.49	15.00	14.95	12.40
Average Time Deposit Rate	4.40	4.24	3.80	4.40	3.65	2.67
Average Savings Rate	2.00	2.00	2.01	2.01	2.02	2.02
Average Rate on CDs	2.00	2.00	2.00	2.00	2.00	2.00

	Jul-16	Aug-16	Sep-16	Oct-16	16-Nov	Dec-16
Average Lending Rate	13.68	13.65	13.65	13.69	13.28	13.61
Average Personal Loan Rate	13.96	13.76	14.72	13.81	12.79	14.51
Average Mortgage Rate	14.49	12.19	14.50	14.56	12.79	12.15
Average Time Deposit Rate	3.81	3.80	3.90	3.40	3.41	4.70
Average Savings Rate	2.01	2.01	2.02	2.01	2.20	2.02
Average Rate on CDs	2.00	2.00	2.00	2.00	3.57	2.00

	Jan-17	Feb-17	Mar-17	Apr-17	May-17	Jun-17
Average Lending Rate	13.39	13.00	13.28	13.28	13.28	13.28
Average Personal Loan Rate	12.95	13.20	12.94	12.94	12.94	12.94
Average Mortgage Rate	13.28	13.10	13.17	13.39	13.39	13.39
Average Time Deposit Rate	3.10	3.60	3.25	3.66	3.53	3.53
Average Savings Rate	2.02	2.20	2.20		2.20	2.20
Average Rate on CDs	2.00	3.40	2.25	2.25	3.00	3.00

	Jul-17	Aug-17	Sep-17	Oct-17	Nov-17	Dec-17
Average Lending Rate	13.28	13.28	13.28	13.17	13.28	13.28
Average Personal Loan Rate	12.94	12.94	12.94	12.94	12.94	12.94
Average Mortgage Rate	13.39	13.39	13.39	13.39	13.39	13.39
Average Time Deposit Rate	3.53	3.53	3.53	3.75	3.75	3.64
Average Savings Rate	2.20	2.23	2.23	2.23	2.23	2.23
Average Rate on CDs	3.00	3.00	3.00	3.22	3.22	3.22

	Jan-18	18-Feb	18-Mar	18-Apr	18-May	18-Jun
Average Lending Rate	13.28	13.28	13.14	13.14	13.00	12.89
Average Personal Loan Rate	12.94	12.94	13.28	13.28	13.28	13.28
Average Mortgage Rate	13.39	13.39	12.33	12.33	12.33	12.33
Average Time Deposit Rate	3.64	3.75	3.64	3.64	3.53	3.53
Average Savings Rate	2.23	2.23	2.23	2.16	2.10	2.10
Average Rate on CDs	3.22	3.22	3.33	3.33	3.33	3.33

	Jul-18	Aug-18	Sep-18	Oct-18	Nov-18	Dec-18
Average Lending Rate	12.44	12.44	12.44	12.44	12.44	12.44
Average Personal Loan Rate	13.28	13.28	13.28	12.92	13.28	12.92
Average Mortgage Rate	13.38	13.38	13.38	13.38	12.33	13.38
Average Time Deposit Rate	3.53	3.53	3.53	3.53	3.53	3.53
Average Savings Rate	2.10	2.10	2.10	2.10	2.10	2.10
Average Rate on CDs	3.25	3.25	3.25	3.25	3.33	3.25

Note: CDs-Certificate of Deposits

Source : Central Bank of Liberia, Monrovia, Liberia.

# MONEY AND BANKING

# CENTRAL BANK OF LIBERIA

**1.6: Liberian Dollar Exchange Rates - Period Averages: 2016- 2018**  
*(Liberian dollar per US dollar,*

Period 2016	Large bills		
	Buy	Sell	Middle1
Jan	89.00	90.00	89.50
Feb	90.00	91.00	90.50
Mar	90.00	91.00	90.50
Apr	90.92	91.92	91.42
May	90.92	91.92	91.42
Jun	92.42	93.42	92.92
Jul	94.15	95.15	94.65
Aug	95.81	96.81	96.31
Sep	97.00	98.00	97.50
Oct	97.92	98.92	98.42
Nov	99.08	100.08	99.58
Dec	100.30	101.30	100.80
Quarter 1	<b>89.67</b>	<b>90.67</b>	<b>90.17</b>
Quarter 2	<b>91.42</b>	<b>92.42</b>	<b>91.92</b>
Quarter 3	<b>95.65</b>	<b>96.65</b>	<b>96.15</b>
Quarter 4	<b>99.10</b>	<b>100.10</b>	<b>99.60</b>

Period 2017	Large bills		
	Buy	Sell	Middle1
Jan	102.77	103.77	103.27
Feb	101.67	102.67	102.17
Mar	103.52	104.52	104.02
Apr	105.64	106.64	106.14
May	109.62	110.54	110.08
Jun	112.48	113.19	112.84
Jul	112.78	113.50	113.14
Aug	114.74	115.50	115.12
Sep	116.82	117.65	117.24
Oct	118.06	118.90	118.48
Nov	123.21	123.94	123.58
Dec	125.18	125.83	125.51
Quarter 1	<b>102.65</b>	<b>103.65</b>	<b>103.15</b>
Quarter 2	<b>109.25</b>	<b>110.12</b>	<b>109.69</b>
Quarter 3	<b>114.78</b>	<b>115.55</b>	<b>115.16</b>
Quarter 4	<b>122.15</b>	<b>122.89</b>	<b>122.52</b>

Period 2018	Large bills		
	Buy	Sell	Middle*
Jan	126.46	127.24	126.85
Feb	126.85	127.25	127.05
Mar	131.48	131.79	131.64
Apr	130.94	131.37	131.16
May	134.15	134.63	134.39
Jun	142.90	143.79	143.35
Jul	153.88	155.08	154.48
Aug	152.97	154.12	153.55
Sep	154.52	154.94	154.73
Oct	156.31	157.08	156.69
Nov	157.30	158.28	157.79
Dec	156.80	158.21	157.50
Quarter 1	<b>128.26</b>	<b>128.76</b>	<b>128.51</b>
Quarter 2	<b>136.00</b>	<b>136.60</b>	<b>136.30</b>
Quarter 3	<b>153.79</b>	<b>154.71</b>	<b>154.25</b>
Quarter 4	<b>156.80</b>	<b>157.86</b>	<b>157.33</b>

*\*Average of buying and selling rates.  
 Source : Central Bank of Liberia, Monrovia, Liberia.*

**MONEY AND BANKING****CENTRAL BANK OF LIBERIA****1.7: Liberian Dollar Exchange Rates - End of Period: 2016- 2018**  
*(Liberian dollars per US dollar)*

<b>Months</b>	<b>2016</b>	<b>2017</b>	<b>2018</b>
<b>Jan</b>	90.50	104.50	121.50
<b>Feb</b>	90.50	103.50	130.21
<b>Mar</b>	90.50	104.50	131.64
<b>Apr</b>	91.50	106.50	131.52
<b>May</b>	91.50	111.47	138.29
<b>Jun</b>	94.50	113.13	150.77
<b>Jul</b>	93.50	114.56	151.50
<b>Aug</b>	97.50	116.65	154.14
<b>Sep</b>	97.50	117.72	155.46
<b>Oct</b>	98.50	119.38	157.13
<b>Nov</b>	100.50	125.51	157.88
<b>Dec</b>	102.50	125.45	157.56

*Source : Central Bank of Liberia, Monrovia, Liberia.*

**MONEY AND BANKING**

**CENTRAL BANK OF LIBERIA**

**1.8a: Liberian Dollar Exchange Rates Jan.-Feb., 2018**  
(Liberian dollar per US dollar)

Period	Large bills <sup>1</sup>			Period	Large bills <sup>1</sup>		
	Buy	Sell	Middle <sup>2</sup>		Buy	Sell	Middle <sup>2</sup>
<b>Jan</b>				<b>Feb</b>			
2	125.18	125.84	125.51	1	120.84	122.63	121.74
3	125.17	125.87	125.52	2	122.39	123.66	123.03
4	125.32	126.02	125.67	3	122.43	123.69	123.06
5	125.35	126.03	125.69	5	123.97	124.60	124.29
6	125.32	126.00	125.66	6	124.59	125.00	124.80
8	125.64	126.31	125.98	7	125.05	125.35	125.20
9	126.14	126.81	126.48	8	125.39	125.62	125.51
10	126.24	126.91	126.58	9	125.67	125.91	125.79
11	126.34	127.01	126.68	10	125.67	125.91	125.79
12	126.84	127.51	127.18	13	125.95	126.20	126.08
13	126.87	127.57	127.22	14	126.26	126.51	126.39
15	126.87	127.57	127.22	15	127.51	127.76	127.64
16	127.37	128.07	127.72	16	128.12	128.35	128.24
17	127.37	128.07	127.72	17	128.08	128.40	128.24
18	127.37	128.07	127.72	19	128.08	128.40	128.24
19	127.47	128.17	127.82	20	128.19	128.42	128.31
20	127.57	128.27	127.92	21	129.28	129.50	129.39
22	127.57	128.27	127.92	22	129.77	129.98	129.88
23	127.87	128.57	128.22	23	130.00	130.18	130.09
24	127.92	128.62	128.27	24	130.01	130.19	130.10
25	127.92	128.62	128.27	26	130.01	130.19	130.10
26	128.42	129.12	128.77	27	130.07	130.22	130.15
27	128.92	129.17	129.05	28	130.13	130.29	130.21
29	128.93	129.52	129.23				
30	121.63	123.64	122.64				
31	120.38	122.62	121.50				
<b>Period Average</b>	<b>126.46</b>	<b>127.24</b>	<b>126.85</b>	<b>Period Average</b>	<b>126.85</b>	<b>127.26</b>	<b>127.05</b>

1. US dollar bank notes of denominations 5 and higher

2. Average of buying and selling rates

Source: Central Bank of Liberia, Monrovia, Liberia

**MONEY AND BANKING**

**CENTRAL BANK OF LIBERIA**

**1.8b: Liberian Dollar Exchange Rates Mar-Apr., 2018**  
(Liberian dollar per US dollar)

Period	Large bills <sup>1</sup>			Period	Large bills <sup>1</sup>		
	Buy	Sell	Middle <sup>2</sup>		Buy	Sell	Middle <sup>2</sup>
<b>Mar</b>				<b>Apr</b>			
1	130.29	130.60	130.45	2	131.58	131.87	131.73
2	130.33	130.64	130.49	3	131.57	131.88	131.73
3	130.42	130.72	130.57	4	131.60	131.91	131.76
5	130.47	130.72	130.60	5	131.73	132.01	131.87
6	130.61	130.93	130.77	6	131.73	132.01	131.87
7	130.66	130.98	130.82	7	131.73	132.01	131.87
8	130.78	131.08	130.93	9	131.94	132.20	132.07
9	130.84	131.13	130.99	10	131.98	132.25	132.12
10	130.86	131.15	131.01	11	130.20	131.13	130.67
12	130.89	131.20	131.05	12	130.21	131.14	130.68
13	130.96	131.28	131.12	14	130.22	131.15	130.69
16	131.02	131.34	131.18	16	130.09	130.75	130.42
17	131.04	131.36	131.20	17	130.17	130.52	130.35
19	131.04	131.37	131.21	18	130.19	130.41	130.30
20	131.05	131.46	131.26	19	130.25	130.58	130.42
21	131.11	131.48	131.30	20	130.51	130.87	130.69
22	131.13	131.51	131.32	21	130.53	130.90	130.72
23	131.10	131.54	131.32	23	130.65	131.11	130.88
24	131.11	131.55	131.33	24	130.61	131.01	130.81
26	131.29	131.66	131.48	25	130.64	131.09	130.87
27	131.35	131.70	131.53	26	130.79	131.24	131.02
28	131.40	131.72	131.56	27	131.11	131.53	131.32
29	131.42	131.75	131.59	28	131.17	131.60	131.39
30	131.42	131.75	131.59	30	131.29	131.74	131.52
31	131.48	131.79	131.64				
<b>Period Average</b>	<b>130.96</b>	<b>131.30</b>	<b>131.13</b>	<b>Period Average</b>	<b>130.94</b>	<b>131.37</b>	<b>131.15</b>

1. US dollar bank notes of denominations 5 and higher

2. Average of buying and selling rates

Source: Central Bank of Liberia, Monrovia, Liberia



**MONEY AND BANKING**

**CENTRAL BANK OF LIBERIA**

**1.8c: Liberian Dollar Exchange Rates May-Jun., 2018**  
(Liberian dollar per US dollar)

Period	Large bills <sup>1</sup>			Period	Large bills <sup>1</sup>		
	Buy	Sell	Middle <sup>2</sup>		Buy	Sell	Middle <sup>2</sup>
<b>May</b>				<b>Jun</b>			
1	131.51	132.02	131.77	1	138.00	138.61	138.30
2	131.62	132.01	131.82	2	138.00	138.61	138.30
3	131.77	132.18	131.98	4	138.27	138.90	138.59
4	131.77	132.18	131.98	5	138.35	138.97	138.66
5	131.82	132.23	132.03	6	138.37	138.99	138.68
7	131.82	132.23	132.03	7	138.38	139.00	138.69
8	131.90	132.38	132.14	8	139.67	140.32	139.99
9	131.97	132.44	132.21	9	139.67	140.32	140.00
10	131.99	132.46	132.23	11	139.67	140.32	140.00
11	132.18	132.59	132.39	12	139.77	140.43	140.10
12	132.21	132.65	132.43	13	140.17	140.83	140.50
15	132.40	132.79	132.60	14	140.57	141.24	140.91
16	133.56	133.97	133.77	15	140.75	141.42	141.08
17	133.60	133.97	133.79	16	140.81	141.49	141.15
18	133.78	134.14	133.96	18	141.78	142.41	142.09
19	133.81	134.19	134.00	19	142.96	143.61	143.29
21	133.96	134.34	134.15	20	145.17	146.41	145.79
22	136.21	136.76	136.48	21	146.37	147.69	147.03
23	136.80	137.43	137.12	22	147.02	148.38	147.70
24	137.01	137.65	137.33	23	147.39	148.73	148.06
25	137.30	137.93	137.61	25	147.91	149.25	148.58
26	137.35	137.97	137.66	26	148.39	149.68	149.03
28	137.83	138.42	138.13	27	148.78	149.77	149.27
29	137.83	138.42	138.13	28	149.24	150.47	149.86
30	137.95	138.55	138.25	29	149.90	151.18	150.54
31	137.98	138.60	138.29	30	<b>150.14</b>	<b>151.40</b>	150.77
<b>Period Average</b>	<b>134.15</b>	<b>134.63</b>	<b>134.39</b>	<b>Period Average</b>	<b>142.90</b>	<b>143.79</b>	<b>143.35</b>

1. US dollar bank notes of denominations 5 and higher

2. Average of buying and selling rates

Source: Central Bank of Liberia, Monrovia, Liberia

**MONEY AND BANKING**

**CENTRAL BANK OF LIBERIA**

**1.8d: Liberian Dollar Exchange Rates Jul - Aug., 2018**  
(Liberian dollar per US dollar)

Period	Large bills <sup>1</sup>			Period	Large bills <sup>1</sup>		
	Buy	Sell	Middle <sup>2</sup>		Buy	Sell	Middle <sup>2</sup>
<b>Jul</b>				<b>Aug</b>			
2	150.94	152.26	151.60	1	151.06	152.39	151.72
3	151.28	152.59	151.94	2	151.03	152.35	151.69
4	151.60	152.88	152.24	3	151.11	152.41	151.76
5	154.10	155.26	154.68	4	151.16	152.44	151.80
6	155.53	156.52	156.02	6	151.34	153.23	152.29
7	156.19	157.15	156.67	7	151.81	153.64	152.72
9	157.15	158.16	157.66	8	152.10	153.90	153.00
10	157.65	158.66	158.15	9	152.35	153.70	153.02
11	158.49	159.46	158.98	10	152.57	153.85	153.21
12	159.04	160.02	159.53	11	152.70	153.99	153.34
13	159.56	160.59	160.07	13	152.97	154.23	153.60
14	159.82	160.85	160.33	14	153.18	154.47	153.83
16	161.00	161.97	161.49	15	153.82	155.05	154.43
17	160.56	161.55	161.06	16	153.87	154.66	154.27
18	152.48	154.27	153.37	17	153.83	154.68	154.25
19	150.65	152.05	151.35	18	153.83	155.10	154.46
20	148.68	150.23	149.46	20	153.98	155.19	154.58
21	148.54	150.05	149.29	21	153.65	154.84	154.25
23	150.02	151.32	150.67	22	153.71	154.82	154.26
24	150.18	151.42	150.80	23	153.67	154.75	154.21
25	150.34	151.40	150.87	25	153.80	154.88	154.34
27	150.60	151.85	151.23	27	154.02	154.84	154.43
28	150.79	152.09	151.44	28	154.02	154.97	154.50
30	150.84	152.15	151.50	29	153.96	154.27	154.11
31	150.84	152.15	151.50	30	153.83	154.25	154.04
				31	153.97	154.31	154.14
<b>Period Average</b>	<b>153.88</b>	<b>155.08</b>	<b>154.48</b>	<b>Period Average</b>	<b>152.97</b>	<b>154.12</b>	<b>153.55</b>

1. US dollar bank notes of denominations 5 and higher

2. Average of buying and selling rates

Source: Central Bank of Liberia, Monrovia, Liberia

**MONEY AND BANKING**

**CENTRAL BANK OF LIBERIA**

**1.8e: Liberian Dollar Exchange Rates Sep-Oct., 2018**  
(Liberian dollar per US dollar)

Period	Large bills <sup>1</sup>			Period	Large bills <sup>1</sup>		
	Buy	Sell	Middle <sup>2</sup>		Buy	Sell	Middle <sup>2</sup>
<b>Sep</b>				<b>Oct</b>			
1	154.00	154.35	154.18	1	155.27	156.22	155.74
3	154.05	154.43	154.24	2	155.56	156.57	156.07
4	154.17	154.57	154.37	3	155.74	156.76	156.25
5	154.38	154.79	154.58	4	155.98	157.03	156.51
6	154.49	154.88	154.68	5	156.09	157.14	156.61
7	154.36	154.66	154.51	6	156.15	157.19	156.67
8	154.21	154.65	154.43	8	156.24	157.28	156.76
10	154.11	154.52	154.32	9	156.26	157.31	156.79
11	154.08	154.49	154.29	10	156.27	157.31	156.79
12	154.15	154.54	154.34	11	156.35	157.38	156.86
13	154.21	154.62	154.41	12	156.41	157.44	156.92
14	154.26	154.67	154.46	13	156.43	157.47	156.95
15	154.28	154.66	154.47	15	156.41	157.44	156.93
17	154.37	154.77	154.57	16	156.41	157.44	156.93
18	154.46	154.86	154.66	17	156.45	157.48	156.96
19	154.54	154.92	154.73	18	156.43	157.46	156.94
20	154.65	155.01	154.83	19	156.48	157.52	157.00
21	154.74	155.10	154.92	20	156.48	157.52	157.00
22	154.78	155.13	154.95	22	156.59	157.62	157.10
24	154.86	155.20	155.03	23	156.69	156.77	156.73
25	154.95	155.29	155.12	24	156.50	156.50	156.50
26	155.05	155.94	155.50	25	156.43	156.47	156.45
27	155.27	156.27	155.77	26	156.40	156.43	156.41
28	155.36	155.67	155.52	27	156.40	156.43	156.41
29	155.31	155.60	155.46	29	156.57	156.66	156.61
				30	156.63	156.68	156.65
				31	156.69	157.57	157.13
<b>Period Average</b>	<b>154.52</b>	<b>154.94</b>	<b>154.73</b>	<b>Period Average</b>	<b>156.31</b>	<b>157.08</b>	<b>156.69</b>

1. US dollar bank notes of denominations 5 and higher

2. Average of buying and selling rates

Source: Central Bank of Liberia, Monrovia, Liberia

**MONEY AND BANKING**

**CENTRAL BANK OF LIBERIA**

**1.8f: Liberian Dollar Exchange Rates Nov-Dec., 2018**  
(Liberian dollar per US dollar)

Period	Large bills <sup>1</sup>			Period	Large bills <sup>1</sup>		
	Buy	Sell	Middle <sup>2</sup>		Buy	Sell	Middle <sup>2</sup>
<b>Nov</b>				<b>Dec</b>			
2	156.91	157.90	157.40	1	157.41	158.38	157.89
3	156.91	157.90	157.40	3	157.46	158.42	157.94
5	157.00	157.86	157.43	4	157.45	158.42	157.94
6	157.02	157.99	157.50	5	157.43	158.39	157.91
7	157.12	158.11	157.61	6	157.46	158.42	157.94
8	157.21	158.20	157.70	7	157.46	158.41	157.93
9	157.27	158.25	157.76	8	157.42	158.39	157.90
10	157.27	158.25	157.76	10	156.72	158.30	157.51
12	157.29	158.28	157.78	11	156.52	158.17	157.34
13	157.29	158.25	157.77	12	156.43	158.05	157.24
14	157.31	158.27	157.79	13	156.41	158.01	157.21
15	157.38	158.35	157.87	14	156.41	157.97	157.19
16	157.45	158.42	157.93	16	156.35	157.92	157.14
17	157.45	158.42	157.93	17	156.32	157.87	157.09
19	157.25	158.40	157.82	18	156.41	157.95	157.18
20	157.43	158.41	157.92	19	156.44	158.00	157.22
21	157.53	158.47	158.00	20	156.51	158.07	157.29
22	157.50	158.46	157.98	21	156.59	158.16	157.38
23	157.52	158.49	158.00	22	156.60	158.20	157.40
24	157.53	158.51	158.02	24	156.60	158.21	157.40
26	157.45	158.44	157.94	26	156.63	158.22	157.43
27	157.45	158.43	157.94	27	156.70	158.27	157.49
28	157.40	158.37	157.89	28	156.74	158.33	157.53
30	157.40	158.36	157.88	29	156.74	158.35	157.54
				31	156.76	158.36	157.56
<b>Period Average</b>	<b>157.30</b>	<b>158.28</b>	<b>157.79</b>	<b>Period Average</b>	<b>156.80</b>	<b>158.21</b>	<b>157.50</b>

1. US dollar bank notes of denominations 5 and higher

2. Average of buying and selling rates

Source: Central Bank of Liberia, Monrovia, Liberia

## MONEY AND BANKING

## CENTRAL BANK OF LIBERIA

### 1.9: Commercial Banks' Inflows and Outflows: 2016 - 2018

(Thousands of United States Dollars)

Commercial Banks' Inflows and Outflows - 2016	Jan-16	Feb-16	Mar-16	Apr-16	May-16	Jun-16
Inflows	107,842.00	102,434.00	133,564.00	110,282.00	109,966.00	101,275.00
Of which workers' remittance	44,844.00	42,807.00	46,705.00	52,827.00	47,351.00	29,107.00
Outflows	108,891.00	91,454.00	124,408.00	112,929.00	105,304.00	104,048.00
Of which workers' remittance	16,723.00	15,625.00	26,582.00	26,828.00	24,128.00	21,582.00
Commercial Banks' Inflows and Outflows - 2016	Jul-16	Aug-16	Sep-16	Oct-16	Nov-16	Dec-16
Inflows	105,586.00	127,312.00	95,952.00	136,624.00	97,591.62	117,102.85
Of which workers' remittance	52,155.00	60,991.00	36,001.00	71,259.00	32,310.24	33,295.57
Outflows	100,889.00	112,122.00	104,898.00	93,817.00	139,687.03	139,553.42
Of which workers' remittance	21,554.00	30,747.00	15,972.00	15,113.00	52,273.24	37,452.74

Commercial Banks' Inflows and Outflows - 2017	Jan-17	Feb-17	Mar-17	Apr-17	May-17	Jun-17
Inflows	116,114.00	115,476.24	255,666.00	238,059.00	151,378.01	167,563.36
Of which workers' remittance	31,557.00	25,593.26	69,041.00	70,254.00	38,748.78	53,770.43
Outflows	106,576.00	105,630.26	155,913.00	142,646.00	138,503.29	147,992.16
Of which workers' remittance	16,693.00	36,850.00	29,738.45	27,208	33,401.88	46,546

Commercial Banks' Inflows and Outflows - 2017	Jul-17	Aug-17	Sep-17	Oct-17	Nov-17	Dec-17
Inflows	114,002.01	107,867.29	148,828.00	113,779.00	111,755.00	125,850.04
Of which workers' remittance	42,408.65	30,524.97	53,367.00	42,905.00	38,176.00	52,878.59
Outflows	169,336.32	149,331.41	171,028.00	104,315.00	111,007.00	153,386.82
Of which workers' remittance	28,077.67	25,078.36	73,778.00	33,413.00	39,771.00	69,288.63

Commercial Banks' Inflows and Outflows - 2018	Jan-18	Feb-18	Mar-18	Apr-18	May-18	Jun-18
Inflows	167,785.00	123,255.00	137,847.34	128,671.92	131,140.67	128,401.37
Of which workers' remittance	41,105.00	40,077.00	49,588.36	42,102.98	46,018.14	29,018.93
Outflows	128,095.00	149,802.00	120,837.80	118,568.94	123,865.08	117,220.93
Of which workers' remittance	18,545.00	24,113.00	31,949.94	30,985.47	35,399.21	14,836.08

Commercial Banks' Inflows and Outflows - 2018	Jul-18	Aug-18	Sep-18	Oct-18	Nov-18	Dec-18
Inflows	133,472.47	107,085.53	122,427.75	140,202.99	115,868.05	118,886.62
Of which workers' remittance	31,626.24	48,580.67	26,838.22	28,161.41	25,534.88	28,104.29
Outflows	103,599.16	127,409.48	109,138.86	112,870.16	109,668.29	127,459.40
Of which workers' remittance	15,808.24	19,363.18	21,224.08	38,024.80	56,548.78	21,861.73

Source : Central Bank of Liberia, Monrovia, Liberia.

## MONEY AND BANKING

## CENTRAL BANK OF LIBERIA

### 1.10a Central Bank of Liberia Fx Auction - 2016 - 2017

Auction No.	Date	FX Offered for sale by CBL (US\$)	Auction Rate L\$/US	Total Purchased US\$	No. of Accepted Bids	No. of Rejected Bids	Value of Rejected Bids (US\$)	Over/(Under) Subscription (US\$)	Total Value of Bids Submitted by Banks/FX Bureaux (US\$)
465	20-Jan-16	1,500,000.00	88.00	1,500,000.00	50	5	176,500.00	2,293,405.9	3,793,405.9
466	10-Feb-16	2,000,000.00	89.00	2,000,000.00	81	16	237,500.00	3,650,043.6	5,650,043.6
467	2-Mar-16	2,000,000.00	89.00	2,000,000.00	63	7	885,800.00	3,644,906.00	5,644,906.00
468	6-Apr-16	2,000,000.00	90.00	2,000,000.00	56	11	188,885.00	4,044,265.00	6,044,265.00
469	4-May-16	2,000,000.00	91.00	2,000,000.00	44	15	-	2,773,322.00	4,773,322.00
470	1-Jun-16	2,000,000.00	92.00	2,000,000.00	34	15	-	3,476,714.00	5,476,714.00
471	22-Jun-16	3,000,000.00	92.00	3,000,000.00	37	38	-	4,340,477.00	7,340,477.00
472	6-Jul-16	6,000,000.00	95.00	6,000,000.00	57	10	598,280.00	4,544,525.00	10,544,525.00
473	17-Aug-16	2,000,000.00	96.00	2,000,000.00	46	54	311,200.00	2,831,500.00	4,831,500.00
474	14-Sep-16	2,000,000.00	97.00	2,000,000.00	38	30	5,845,402.00	5,849,902.00	7,849,902.00
<b>Total</b>		<b>24,500,000.00</b>	<b>-</b>	<b>24,500,000.00</b>	<b>506</b>	<b>201</b>	<b>8,243,567.00</b>	<b>31,599,158.53</b>	<b>61,949,060.53</b>

Auction No.	Date	FX Offered for sale by CBL (US\$)	Auction Rate L\$/US	Total Purchased US\$	No. of Accepted Bids	No. of Rejected Bids	Value of Rejected Bids (US\$)	Over/(Under) Subscription (US\$)	Total Value of Bids Participating (US\$)
475	11-Jan-17	4,836,555.36	102.00	4,836,555.36	44	24	456,444.64	4,586,944.64	9,879,944.64
476	25-Jan-17	2,123,081.00	105.00	2,123,081.00	15	42	-	3,626,004.00	5,749,085.00
477	16-Feb-17	2,995,376.00	103.00	2,995,376.00	49	15	-	1,531,490.00	4,526,866.00
478	22-Mar-17	1,885,000.00	105.00	1,885,000.00	55	5	-	2,165,240.00	4,050,240.00
479	12-Apr-17	2,834,800.00	107.00	2,834,800.00	48	13	-	1,611,975.00	4,446,775.00
480	18-May-17	2,931,900.00	110.00	2,931,900.00	58	2	1,572,390.00	1,582,390.00	6,086,680.00
481	16-Jun-17	2,684,900.00	112.15	2,684,900.00	25	57	-	1,126,800.00	3,811,700.00
482	5-Jul-17	4,000,000.00	112.50	4,000,000.00	78	5	-	1,798,905.00	5,798,905.00
483	12-Jul-17	2,000,000.00	111.50	2,000,000.00	63	9	-	1,372,420.00	3,372,420.00
484	19-Jul-17	2,000,000.00	111.50	2,000,000.00	32	-	-	957,660.00	2,957,660.00
485	9-Aug-17	2,000,000.00	114.50	2,000,000.00	39	6	-	377,400.00	2,377,400.00
486	16-Aug-17	1,000,000.00	115.00	1,000,000.00	61	5	-	125,000.00	1,125,000.00
487	23-Aug-17	1,000,000.00	115.00	1,000,000.00	53	1	-	118,600.00	1,118,600.00
488	13-Sep-17	1,000,000.00	117.00	1,000,000.00	60	2	-	772,647.00	1,772,647.00
489	19-Sep-17	1,000,000.00	117.00	1,000,000.00	76	3	-	200,500.00	1,200,500.00
490	26-Sep-17	1,000,000.00	117.00	1,000,000.00	2	-	-	-	1,000,000.00
491	2-Oct-17	2,000,000.00	118.00	2,000,000.00	46	-	-	-	2,000,000.00
492	2-Oct-17	270,217.00	118.00	270,217.00	20	-	-	-	270,217.00
493	5-Oct-17	1,000,000.00	118.00	1,000,000.00	7	-	-	-	1,000,000.00
494	16-Oct-17	1,000,000.00	118.00	1,000,000.00	2	-	-	-	1,000,000.00
495	13-Nov-17	4,000,000.00	122.00	4,000,000.00	9	9	-	-	4,000,000.00
496	24-Nov-17	6,000,000.00	124.00	6,000,000.00	9	9	-	-	6,000,000.00
497	11-Dec-17	5,000,000.00	125.00	3,627,135.36	13	-	-	(1,372,864.64)	3,627,135.36
<b>Total</b>		<b>54,561,829.36</b>		<b>53,188,964.72</b>	<b>864</b>	<b>207</b>	<b>2,028,834.64</b>	<b>20,581,111.00</b>	<b>77,171,775.00</b>

Source : Central Bank of Liberia, Monrovia, Liberia.

# MONEY AND BANKING

# CENTRAL BANK OF LIBERIA

## 1.10b Central Bank of Liberia Fx Auction - 2018

Auction No.	Date	FX Offered for sale by	Auction Rate	Total Purchased	No. of Accepted	No. of Rejected	Value of Rejected	Over/(Under) Subscription	Total Value of Bids Submitted by
498	18-Jan-18	2,000,000.00	128	2,000,000.00	9	-		250,000.00	2,250,000.00
499	25-Jan-18	2,000,000.00	128	1,750,000.00	7	2		(250,000.00)	2,250,000.00
500	15-Feb-18	2,000,000.00	126.00	2,000,000.00	9	-		150,000.00	2,150,000.00
501	1-Mar-18	2,000,000.00	130.00	1,890,000.00	27	4.00		20,000.00	1,910,000.00
502	11-Apr-18	10,000,000.00	132.00	5,705,000.00	103	6.00		(4,295,000.00)	8,561,714.00
503	12-Apr-18	2,000,000.00	130.00	1,925,000.00	-	-		(75,000.00)	1,925,000.00
504	18-Apr-18	1,003,500.00	128.00	895,500.00				(108,000.00)	895,500.00
505	19-Apr-18	1,000,000.00	128.00	622,500.00	3	-		(377,500.00)	636,000.00
506	3-May-18	2,820,000.00	132.00	2,060,900.00	95	9.00		1,734,400.00	4,554,400.00
507	10-May-18	3,000,000.00	132.00	2,934,917.39	135	1.00		3,593,600.00	6,593,600.00
508	20-Jun-18	5,055,000.00	143.00	5,055,000.00	141	5.00		2,918,697.00	7,973,697,000.00
509	17-Jul - 6-Aug-18	7,787,966.00	155.00	7,787,966.00	366	-		-	7,787,966.00
510	16-Aug-18	2,212,034.00	152.00	2,212,034.00	52	-		-	2,212,034.00
511	28-31 Aug-18	500,000.00	152.00	500,000.00	103	-		-	500,000.00
512	4-5 Sep-18	535,000.00	152.00	535,000.00	142	-		-	535,000.00
513	6-Sep-18	965,000.00	152.00	965,000.00	49	-		-	965,000.00
514	10-Sep-18	1,000,000.00	152.00	1,000,000.00	72	-		-	1,000,000.00
515	18-Sep-18	1,000,000.00	152.00	1,000,000.00	80	-		-	1,000,000.00
516	27-Sep-18	500,000.00	152.00	375,000.00	57	107		125,000.00	1,705,000.00
517	23-Oct-18	1,000,000.00	152.00	1,000,000.00	-	113		-	1,000,000.00
518	26-Oct-18	500,000.00	152.00	500,000.00	131	6		933,300.00	1,433,300.00
519	31-Oct-18	2,000,000.00	156.57	2,000,000.00	1	-		-	2,000,000.00
520	7-Dec-18	5,000,000.00	155.00	5,000,000.00	233	-		-	5,000,000.00
521	18-Dec-18	5,000,000.00	155.00	5,000,000.00	7	-		-	5,000,000.00
<b>Total</b>		<b>60,878,500.00</b>		<b>54,713,817.39</b>	<b>1,822</b>	<b>253</b>	<b>-</b>	<b>4,619,497.00</b>	<b>8,035,561,514.00</b>

Source : Central Bank of Liberia, Monrovia, Liberia.

**1.10c: Government of Liberia Treasury Bills Auction - 2016**
**CENTRAL BANK OF LIBERIA**

Auction No.	Date	Maturity Date	Amount Offered GOL (LR\$)	Amount Issued GOL (LR\$)	Value of bid(s) Received	Value of bids processed	Over/(Under) Subscription (LR\$)	No. of Bid(s) Received	No. of Bid(s) Processed	No. of Winning Bid(s)	No. of Prorated Bid(s)	No. of Non-Selected Bid(s)	No. of Rejected Bid(s)	Weighted Average Discount
35	7-Jan-16	7-Apr-16	43,750,000.00	43,750,000.00	51,537,500.00	51,537,500.00	7,787,500.00	9	9	6	2	1	0	3.69
36	4-Feb-16	5-May-16	45,250,000.00	45,250,000.00	60,725,000.00	60,725,000.00	15,475,000.00	11	11	7	3	4	0	3.73
37	3-Mar-16	2-Jun-16	45,250,000.00	45,250,000.00	88,650,000.00	88,650,000.00	43,400,000.00	14	14	5	3	6	0	3.57
38	7-Apr-16	7-Jul-16	45,250,000.00	45,250,000.00	77,225,000.00	77,225,000.00	31,975,000.00	13	13	6	1	6	0	3.01
39	5-May-16	4-Aug-16	45,250,000.00	45,250,000.00	69,150,000.00	69,150,000.00	23,900,000.00	10	10	5	2	3	0	3.15
40	2-Jun-16	1-Sep-16	45,750,000.00	45,750,000.00	91,875,000.00	91,875,000.00	46,125,000.00	13	13	5	2	8	0	3.11
41	7-Jul-16	6-Oct-16	47,250,000.00	47,250,000.00	69,850,000.00	69,850,000.00	22,600,000.00	9	9	6	2	1	0	2.9
T-Bond 01	15-Jul-16	13-Jul-18	6,000,000,000.00	3,590,000,000.00	3,590,000,000.00	3,590,000,000.00	(2,410,000,000.00)	14	14	14	0	0	0	14.39
42	4-Aug-16	2-Nov-16	46,750,000.00	46,750,000.00	103,575,000.00	103,575,000.00	56,825,000.00	16	16	5	3	7	1	2.96
43	1-Sep-16	1-Dec-16	48,750,000.00	48,750,000.00	104,850,000.00	81,100,000.00	56,100,000.00	18	14	6	4	4	4	2.93
T-Bond 02	6-Sep-16	6-Sep-18	2,410,000,000.00	2,410,000,000.00	2,410,000,000.00	2,410,000,000.00	-	12	18	12	0	0	0	14.51
44	6-Oct-16	5-Jan-17	97,500,000.00	97,500,000.00	102,500,000.00	102,500,000.00	5,000,000.00	5	5	5	0	5	0	2.94
45	4-Nov-16	4-Feb-17	49,000,000.00	49,000,000.00	53,400,000.00	53,400,000.00	4,400,000.00	8	8	8	2	0	0	3.27
46	1-Dec-16	2-Mar-17	49,250,000.00	49,250,000.00	53,550,000.00	53,550,000.00	4,300,000.00	5	5	5	1	0	0	3.13
<b>Total</b>			<b>9,019,000,000.00</b>	<b>6,609,000,000.00</b>	<b>6,926,887,500.00</b>	<b>6,903,137,500.00</b>	<b>(2,092,112,500.00)</b>	<b>157.00</b>	<b>159.00</b>	<b>95.00</b>	<b>25.00</b>	<b>45.00</b>	<b>5.00</b>	<b>4.81</b>

**1.10d: Government of Liberia Treasury Bills Auction - 2017**

Auction No.	Date	Maturity Date	Amount Offered GOL (LR\$)	Amount Issued GOL (LR\$)	Value of bid(s) Received	Value of bids processed	Over/(Under) Subscription (LR\$)	No. of Bid(s)	No. of Bid(s)	No. of Winning	No. of Prorated Bid(s)	No. of Non-Selected Bid(s)	No. of Rejected Bid(s)	Weighted Average Discount Rate
47	4-Jan-17	4-Apr-17	51,250,000.00	51,250,000.00	50,898,767.00	61,050,000.00	9,800,000.00	8	8	7	1	1	0	2.81
48	2-Feb-17	4-May-17	52,250,000.00	45,175,000.00	44,796,829.56	45,175,000.00	(7,075,000.00)	4	4	4	0	0	0	3.36
49	2-Mar-17	1-Jun-17	51,750,000.00	51,750,000.00	51,358,379.02	65,550,000.00	13,800,000.00	7	7	4	1	2	0	3.04
50	6-Apr-17	5-Jul-17	52,250,000.00	52,250,000.00	51,839,468.46	60,775,000.00	8,525,000.00	10	10	8	1	1	0	3.15
51	4-May-17	3-Aug-17	53,250,000.00	53,250,000.00	52,824,643.57	61,375,000.00	8,125,000.00	10	10	9	1	1	0	3.2
52	6-Jun-17	5-Sep-17	53,735,000.00	53,735,000.00	55,331,481.76	65,141,000.00	9,406,000.00	8	8	8	1	0	0	2.9
53	6-Jul-17	5-Oct-17	55,735,000.00	37,720,500.00	37,373,060.07	37,720,500.00	(18,014,500.00)	5	5	5	0	0	0	3.69
54	3-Aug-17	2-Nov-17	57,280,000.00	32,184,000.00	32,184,000.00	32,184,000.00	(25,096,000.00)	4	-	5	0	0	0	3.74
55	7-Sep-17	7-Dec-17	58,325,000.00	32,497,500.00	32,497,500.00	32,497,500.00	25,827,500.00	4	4	4	0	0	0	4.35
56	5-Oct-17	4-Jan-18	58,860,000.00	58,860,000.00	65,145,000.00	65,145,000.00	6,285,000.00	4	4	4	1	0	0	4.58
57	3-Nov-17	3-Feb-18	58,860,000.00	30,000,000.00	30,000,000.00	30,000,000.00	(28,860,000.00)	1	1	1	0	0	0	5.00
58	7-Dec-17	8-Mar-18	62,755,000.00	18,826,500.00	18,591,813.49	18,826,000.00	(43,928,500.00)	1	1	1	0	0	0	5.00
<b>Total</b>			<b>1,275,300,000.00</b>	<b>1,126,498,500.00</b>	<b>1,392,108,037.14</b>	<b>2,116,661,500.00</b>	<b>996,857,000.00</b>	<b>178.00</b>	<b>157.00</b>	<b>128.00</b>	<b>39.00</b>	<b>34.00</b>	<b>18.00</b>	<b>83.21</b>

**1.10e: Government of Liberia Treasury Bills Auction - 2018**

Auction No.	Date	Maturity Date	Amount Offered GOL (LR\$)	Amount Issued GOL (LR\$)	Value of bid(s) Received	Value of bids processed	Over/(Under) Subscription (LR\$)	Bid(s) Received	Bid(s) Processed	No. of Winning Bid(s)	No. of Prorated Bid(s)	No. of Non-Selected Bid(s)	No. of Rejected Bid(s)	Average Discount Rate (%)
59	4-Jan-18	5-Apr-18	62,725,000.00	62,725,000.00	62,725,000.00	62,725,000.00	18,800,000.00	9	9	9	2	0	0	3.26
60	1-Mar-18	31-May-18	63,425,000.00	63,425,000.00	110,118,100.00	63,425,000.00	46,693,100.00	12	10	10	4	2	-	2.91
61	5-Apr-18	5-Jul-18	65,560,000.00	65,560,000.00	97,604,000.00	97,604,000.00	32,044,000.00	13	13	9	2	4	2	2.83
62	3-May-18	2-Aug-18	65,760,000.00	65,760,000.00	117,612,000.00	117,612,000.00	51,852,000.00	13	7	7	3	6	0	2.9
63	7-Jun-18	6-Sep-18	69,145,000.00	69,145,000.00	121,673,500.00	121,673,500.00	52,528,500.00	14	14	5	3	6	0	2.75
64	2-Aug-18	1-Nov-18	75,747,650.00	75,747,650.00	110,148,590.00	110,148,590.00	34,400,940.00	11	11	8	1	2	0	3.08
65	6-Sep-18	6-Dec-18	77,070,000.00	69,239,180.00	69,239,180.00	69,239,180.00	7,830,280.00	7	7	7	0	0	0	3.34
66	4-Oct-18	3-Jan-19	77,728,350.00	77,728,350.00	93,255,515.00	77,728,350.00	-	9	9	9	1	1	0	3.17
67	4-Oct-18	3-Jan-19	77,728,350.00	77,728,350.00	93,255,515.00	77,728,350.00	15,527,165.00	9	9	9	1	1	0	3.17
68	2-Nov-18	1-Feb-19	78,355,000.00	78,355,000.00	127,518,000.00	78,355,000.00	72,669,500.00	7	7	3	2	2	0	3.83
69	6-Dec-18	7-Mar-19	78,565,900.00	78,565,900.00	141,348,080.00	78,565,900.00	62,782,180.00	7	7	3	1	3	0	3.56
<b>Total</b>			<b>557,161,000.00</b>	<b>549,330,180.00</b>	<b>782,375,885.00</b>	<b>720,155,620.00</b>	<b>244,148,820.00</b>	<b>88.00</b>	<b>80.00</b>	<b>64.00</b>	<b>16.00</b>	<b>21.00</b>	<b>2.00</b>	<b>24.24</b>

Source : Central Bank of Liberia, Monrovia, Liberia.



## REAL SECTOR

### 2.1a: Harmonized Consumer Price Index (HCPI) - 2016

Function	Weight (%)	Jan-16	Feb-16	Mar 16	Apr 16	May 16	Jun 16
Food & Non-alcoholic Beverages	38.06	292.76	285.46	295.65	288.06	286.44	298.15
Alcoholic Beverages, Tobacco & Narcotics	2.55	209.72	211.14	212.52	211.42	211.53	222.81
Clothing & Footwear	6.07	264.54	266.95	267.11	269.44	262.42	290.46
Housing, Water, Electricity, Gas & other fuels	7.32	104.10	104.27	104.27	134.18	134.27	135.07
Furnishings, Household Equipment & Routine Maintenance of the House	5.46	259.41	261.19	261.21	260.24	260.24	286.26
Health	8.75	116.76	116.76	116.76	116.76	116.76	116.76
Transport	8.47	295.18	293.10	293.10	294.17	302.47	341.68
Communication	6.73	79.26	79.39	79.39	79.51	79.51	79.70
Recreation & Culture	1.38	203.26	204.08	204.08	205.08	205.91	222.15
Education	3.15	100.00	100.00	100.00	100.00	100.00	100.00
Restaurants & Hotels	8.54	334.88	336.16	336.16	336.74	336.74	339.82
Miscellaneous Goods & Services	3.52	188.48	190.10	190.10	191.45	190.42	195.55
<b>General Index</b>	<b>100.00</b>	<b>242.33</b>	<b>239.39</b>	<b>244.05</b>	<b>244.50</b>	<b>243.73</b>	<b>256.35</b>

Function	Weight (%)	Jul 16	Aug 16	16-Sep	Oct 16	Nov-16	Dec 16
Food & Non-alcoholic Beverages	38.06	312.61	316.11	317.67	324.39	326.68	324.81
Alcoholic Beverages, Tobacco & Narcotics	2.55	225.42	218.38	222.03	231.17	239.28	243.76
Clothing & Footwear	6.07	282.43	283.60	286.89	287.39	288.67	301.18
Housing, Water, Electricity, Gas & other fuels	7.32	137.5	135.9	135.8	134.1	133.8	138.8
Furnishings, Household Equipment & Routine Maintenance of the House	5.46	285.4	285.5	287.8	285.6	286.4	279.8
Health	8.75	116.76	109.05	109.05	112.03	112.03	112.16
Transport	8.47	343.46	342.54	342.57	341.00	345.97	357.11
Communication	6.73	79.92	80.13	80.28	80.40	80.55	80.25
Recreation & Culture	1.38	223.88	225.66	227.05	238.29	233.78	235.44
Education	3.15	100.00	100.00	100.00	100.00	100.00	100.00
Restaurants & Hotels	8.54	342.73	345.51	347.50	361.32	356.19	355.43
Miscellaneous Goods & Services	3.52	198.10	203.22	204.93	205.95	207.95	210.90
<b>General Index</b>	<b>100.00</b>	<b>262.99</b>	<b>264.28</b>	<b>265.67</b>	<b>269.84</b>	<b>271.19</b>	<b>272.52</b>

*The Harmonized Consumer Price Index (HCPI) is an amalgamation of the Classification of Individual Consumption by Purpose (COICOP), consisting of twelve functions (major groups) together with the Monrovia Consumer Price Index (MCPI) and its weights obtained from the 1964 limited expenditure survey.*

*The Survey sample comprised wage-earner and clerical-employee households of two or more persons with monthly income not exceeding US\$250.*

*Sources : Liberia Institute for Statistics & Geo-Information Services (LISGIS) and Central Bank of Liberia (CBL)*

## REAL SECTOR

## CENTRAL BANK OF LIBERIA

### 2.1b: Harmonized Consumer Price Index (HCPI) - 2017

Function	Weight (%)	Jan-17	Feb-17	Mar-17	Apr-17	May-17	Jun-17
Food & Non-alcoholic Beverages	38.06	326.12	313.63	309.47	307.71	311.90	319.39
Alcoholic Beverages, Tobacco & Narcotics	2.55	263.47	267.09	273.74	272.71	277.17	280.68
Clothing & Footwear	6.07	307.74	309.59	315.77	318.81	321.65	331.16
Housing, Water, Electricity, Gas & other fuels	7.32	137.81	137.29	137.60	135.45	138.89	144.01
Maintenance of the House	5.46	281.93	282.03	298.01	301.77	305.22	313.31
Health	8.75	111.76	111.14	110.14	111.33	113.53	115.05
Transport	8.47	364.47	365.03	376.52	375.84	380.84	390.41
Communication	6.73	80.56	80.45	80.63	80.61	80.98	82.78
Recreation & Culture	1.38	238.83	238.31	246.88	250.37	258.18	265.20
Education	3.15	100.00	100.00	100.00	100.00	100.00	100.00
Restaurants & Hotels	8.54	363.29	363.29	376.86	375.87	370.08	404.35
Miscellaneous Goods & Services	3.52	216.91	215.19	217.10	218.58	225.05	231.11
<b>General Index</b>	<b>100.00</b>	<b>275.36</b>	<b>271.26</b>	<b>273.00</b>	<b>272.72</b>	<b>275.94</b>	<b>284.10</b>

Function	Weight (%)	Jul-17	Aug-17	Sep-17	Oct-17	Nov-17	Dec-17
Food & Non-alcoholic Beverages	38.06	324.52	333.31	336.61	337.98	341.82	339.78
Alcoholic Beverages, Tobacco & Narcotics	2.55	287.21	275.03	272.23	281.27	294.11	283.66
Clothing & Footwear	6.07	356.06	391.42	396.11	398.27	403.84	421.93
Housing, Water, Electricity, Gas & other fuels	7.32	145.28	145.28	148.05	142.62	146.20	150.64
Furnishings, Household Equipment & Routine Maintenance of the House	5.46	324.14	330.62	327.99	340.50	358.84	364.57
Health	8.75	115.22	116.63	117.79	116.03	118.61	119.57
Transport	8.47	390.7	388.98	401.47	416.19	418.66	447.91
Communication	6.73	87.97	89.86	90.41	90.52	91.55	91.72
Recreation & Culture	1.38	267.55	271.05	274.16	283.66	293.59	301.01
Education	3.15	100	100	100.00	100.00	100.00	100.00
Restaurants & Hotels	8.54	416.51	424.89	435.30	435.30	437.43	443.72
Miscellaneous Goods & Services	3.52	240.45	247.33	251.25	252.44	255.08	257.87
<b>General Index</b>	<b>100.00</b>	<b>290.53</b>	<b>296.82</b>	<b>300.40</b>	<b>301.87</b>	<b>306.61</b>	<b>310.38</b>

The Harmonized Consumer Price Index (HCPI) is an amalgamation of the Classification of Individual Consumption by Purpose (COICOP), consisting of twelve functions (major groups) together with the Monrovia Consumer Price Index (MCPI) and its weights obtained from the 1964 limited expenditure survey.

The Survey sample comprised wage-earner and clerical-employee households of two or more persons with monthly income not exceeding US\$250.

Sources: Liberia Institute for Statistics & Geo-Information Services (LISGIS) and Central Bank of Liberia (CBL)

### 2.1c: Harmonized Consumer Price Index (HCPI) - 2018

Function	Weight (%)	Jan-18	Feb-18	Mar-18	Apr-18	May-18	Jun-18
Food & Non-alcoholic Beverages	38.06	352.32	349.95	363.33	369.51	372.90	391.02
Alcoholic Beverages, Tobacco & Narcotics	2.55	284.29	283.26	288.19	296.66	291.61	316.26
Clothing & Footwear	6.07	428.75	431.54	430.30	432.33	434.66	435.23
Housing, Water, Electricity, Gas & other fuels	7.32	150.47	148.94	153.43	164.77	157.59	165.75
Furnishings, Household Equipment & Routine Maintenance of the House	5.46	368.13	366.99	384.47	401.92	431.74	448.70
Health	8.75	120.31	122.80	123.07	124.89	125.32	130.70
Transport	8.47	462.25	477.89	492.47	489.58	496.23	567.82
Communication	6.73	91.90	95.10	96.53	94.99	101.32	105.14
Recreation & Culture	1.38	306.82	306.72	301.39	302.62	307.96	323.13
Education	3.15	100.00	100.00	100.00	100.00	100.00	100.00
Restaurants & Hotels	8.54	471.06	473.23	461.48	451.67	450.08	502.05
Miscellaneous Goods & Services	3.52	256.24	262.39	267.56	278.77	281.02	290.42
<b>General Index</b>	<b>100.00</b>	<b>317.87</b>	<b>319.64</b>	<b>326.30</b>	<b>330.94</b>	<b>334.62</b>	<b>353.88</b>

Function	Weight (%)	Jul-18	Aug-18	Sep-18	Oct-18	Nov-18	Dec-18
Food & Non-alcoholic Beverages	38.06	401.56	411.06	421.35	419.61	427.06	443.33
Alcoholic Beverages, Tobacco & Narcotics	2.55	333.46	359.97	358.27	359.16	365.41	366.17
Clothing & Footwear	6.07	455.28	472.38	475.43	478.25	494.12	506.98
Housing, Water, Electricity, Gas & other fuels	7.32	176.36	179.74	182.40	185.24	186.92	184.81
Furnishings, Household Equipment & Routine Maintenance of the House	5.46	481.61	470.50	473.91	486.12	488.79	497.43
Health	8.75	135.78	135.30	138.93	143.03	142.86	145.42
Transport	8.47	578.13	572.99	574.08	578.17	594.16	605.10
Communication	6.73	111.58	111.50	111.60	115.84	117.99	117.97
Recreation & Culture	1.38	336.79	343.06	345.32	353.93	354.78	361.55
Education	3.15	100.00	100.00	100.00	100.00	100.00	100.00
Restaurants & Hotels	8.54	503.14	558.98	560.27	546.06	581.82	609.10
Miscellaneous Goods & Services	3.52	307.53	308.57	311.56	325.81	323.04	325.47
<b>General Index</b>	<b>100.00</b>	<b>366.41</b>	<b>374.31</b>	<b>379.44</b>	<b>382.10</b>	<b>389.59</b>	<b>398.92</b>

The Harmonized Consumer Price Index (HCPI) is an amalgamation of the Classification of Individual Consumption by Purpose (COICOP), consisting of twelve functions (major groups) together with the Monrovia Consumer Price Index (MCPi) and its weights obtained from the 1964 limited expenditure survey. The Survey sample comprised wage-earner and clerical-employee households of two or more persons with monthly income not exceeding US\$250.

Sources: Liberia Institute for Statistics & Geo-Information Services (LISGIS) and Central Bank of Liberia (CBL)

## REAL SECTOR

## CENTRAL BANK OF LIBERIA

### 2.2a: HCPI Inflation Rate (Year-on-Year) - 2016

Function	Weight (%)	Jan-16	Feb-16	Mar-16	Apr-16	May-16	Jun-16
Food & Non-alcoholic Beverages	38.06	7.40	5.47	5.61	3.05	1.94	4.08
Alcoholic Beverages, Tobacco & Narcotics	2.55	9.11	14.23	10.93	10.50	9.87	15.69
Clothing & Footwear	6.07	23.63	29.65	27.64	28.32	21.09	19.56
Housing, Water, Electricity, Gas & other fuels	7.32	(25.32)	(25.01)	(18.83)	0.39	0.36	0.96
Furnishings, Household Equipment & Routine Maintenance of the House	5.46	16.38	20.02	8.41	6.09	25.45	24.72
Health	8.75	5.05	8.00	(2.37)	(2.92)	13.24	7.06
Transport	8.47	9.08	15.61	26.45	26.71	30.60	22.39
Communication	6.73	(6.10)	(6.00)	(6.00)	(5.86)	2.53	2.64
Recreation & Culture	1.38	6.16	5.94	6.80	7.17	7.60	12.12
Education	3.15	-	12.82	-	0.00	-	-
Restaurants & Hotels	8.54	13.03	12.82	11.21	12.29	12.29	8.70
Miscellaneous Goods & Services	3.52	10.18	10.24	2.57	10.96	9.25	9.30
<b>General Rate of Inflation</b>	<b>100.00</b>	<b>6.95</b>	<b>7.09</b>	<b>7.10</b>	<b>7.19</b>	<b>7.57</b>	<b>8.44</b>

Function	Weight (%)	Jul-16	Aug-16	Sep-16	Oct-16	Nov-16	Dec-16
Food & Non-alcoholic Beverages	38.06	5.76	10.80	9.84	11.73	14.41	14.22
Alcoholic Beverages, Tobacco & Narcotics	2.55	14.21	9.28	6.09	10.35	16.92	17.01
Clothing & Footwear	6.07	9.51	7.69	6.31	5.40	7.03	14.19
Housing, Water, Electricity, Gas & other fuels	7.32	0.99	(0.53)	(0.37)	(0.38)	(0.53)	4.36
Furnishings, Household Equipment & Routine Maintenance of the House	5.46	27.72	18.20	7.97	6.86	10.78	6.61
Health	8.75	3.91	(2.30)	(9.33)	(6.85)	(6.01)	(5.90)
Transport	8.47	15.41	14.70	20.04	20.43	23.09	20.94
Communication	6.73	2.68	2.70	1.43	1.55	1.83	1.41
Recreation & Culture	1.38	12.62	18.81	12.20	17.37	15.42	16.11
Education	3.15	-	-	-	-	-	-
Restaurants & Hotels	8.54	12.63	4.21	4.48	8.70	7.45	6.70
Miscellaneous Goods & Services	3.52	12.27	12.58	6.10	5.79	8.76	9.50
<b>General Rate of Inflation</b>	<b>100.00</b>	<b>8.40</b>	<b>9.86</b>	<b>8.48</b>	<b>9.95</b>	<b>12.04</b>	<b>12.52</b>

*The Harmonized Consumer Price Index (HCPI) is an amalgamation of the Classification of Individual Consumption by Purpose (COICOP), consisting of twelve functions (major groups) together the Monrovia Consumer Price Index (MCPI) and its weights, obtained from the 1964 limited expenditure survey.*

*The Survey sample comprised wage-earner and clerical-employee households of two or more persons with monthly income not exceeding US\$250.*

*Sources : Liberia Institute for Statistics & Geo-Information Services (LISGIS) and Central Bank of Liberia (CBL)*

## REAL SECTOR

### 2.2b: HCPI Inflation Rate (Year-on-Year) - 2017

CENTRAL BANK OF LIBERIA

Function	Weight (%)	Jan-17	Feb-17	Mar- 17	Apr- 17	May-17	Jun-17
Food & Non-alcoholic Beverages	38.06	11.39	9.87	4.68	6.82	8.89	7.12
Alcoholic Beverages, Tobacco & Narcotics	2.55	25.63	26.50	28.81	28.99	31.03	25.97
Clothing & Footwear	6.07	16.33	15.97	18.22	18.32	22.57	14.01
Housing, Water, Electricity, Gas & other fuels	7.32	32.38	31.67	31.97	0.79	3.44	6.62
Furnishings, Household Equipment & Routine Maintenance of the House	5.46	8.68	7.98	14.09	16.08	17.28	9.45
Health	8.75	(4.28)	(4.81)	(5.66)	(4.65)	(2.77)	(1.46)
Transport	8.47	23.47	24.54	28.46	27.76	25.91	14.26
Communication	6.73	1.63	1.33	1.56	1.38	1.85	3.87
Recreation & Culture	1.38	17.50	16.77	20.97	22.08	25.38	19.38
Education	3.15	-	-	-	-	-	-
Restaurants & Hotels	8.54	8.48	8.07	12.11	11.62	9.90	18.99
Miscellaneous Goods & Services	3.52	15.09	13.20	14.21	14.17	18.19	18.19
General Rate of Inflation	<b>100.00</b>	<b>13.63</b>	<b>13.31</b>	<b>11.86</b>	<b>11.54</b>	<b>13.22</b>	<b>10.83</b>

Function	Weight (%)	Jul-17	Aug-17	Sep-17	Oct-17	Nov-17	Dec-17
Food & Non-alcoholic Beverages	38.06	3.81	5.44	5.96	4.19	4.63	4.61
Alcoholic Beverages, Tobacco & Narcotics	2.55	27.41	25.94	22.61	21.67	22.91	16.37
Clothing & Footwear	6.07	26.07	38.02	38.07	38.58	39.90	40.09
Housing, Water, Electricity, Gas & other fuels	7.32	5.67	6.93	9.05	6.37	9.26	8.54
Furnishings, Household Equipment & Routine Maintenance of the House	5.46	13.59	15.82	13.96	19.22	25.31	30.29
Health	8.75	(1.32)	6.95	8.01	3.57	5.88	6.61
Transport	8.47	13.75	13.56	17.19	22.05	21.01	25.43
Communication	6.73	10.07	12.13	12.61	12.59	13.66	14.30
Recreation & Culture	1.38	19.51	20.11	20.74	19.04	25.59	27.85
Education	3.15	-	-	-	-	-	-
Restaurants & Hotels	8.54	21.52	22.97	25.27	20.48	22.81	24.84
Miscellaneous Goods & Services	3.52	21.38	21.71	22.60	22.57	22.66	22.27
General Rate of Inflation	<b>100.00</b>	<b>10.47</b>	<b>12.31</b>	<b>13.07</b>	<b>11.87</b>	<b>13.06</b>	<b>13.89</b>

The Harmonized Consumer Price Index (HCPI) is an amalgamation of the Classification of Individual Consumption by Purpose (COICOP), consisting of twelve functions (major groups) together with the Monrovia Consumer Price Index (MCPI) and its weights obtained from the 1964 limited expenditure survey.

The Survey sample comprised wage-earner and clerical-employee households of two or more persons with monthly income not exceeding US\$250.

Sources : Liberia Institute for Statistics & Geo-Information Services (LISGIS) and Central Bank of Liberia (CBL)

## REAL SECTOR

## CENTRAL BANK OF LIBERIA

### 2.2c: HCPI Inflation Rate (Year-on-Year) - 2018

Function	Weight (%)	Jan-18	Feb-18	Mar-18	Apr-18	May-18	Jun-18
Food & Non-alcoholic Beverages	38.06	8.03	11.58	17.40	20.09	19.56	22.43
Alcoholic Beverages, Tobacco & Narcotics	2.55	8.19	6.05	5.28	8.78	5.21	12.68
Clothing & Footwear	6.07	39.32	39.39	36.27	35.61	35.14	31.43
Housing, Water, Electricity, Gas & other fuels	7.32	9.18	8.48	11.51	21.64	13.46	15.10
Furnishings, Household Equipment & Routine Maintenance of the House	5.46	30.58	30.13	29.01	33.19	41.45	43.21
Health	8.75	7.66	10.50	11.74	12.18	10.39	13.61
Transport	8.47	26.83	30.92	30.79	30.26	30.30	45.44
Communication	6.73	14.08	18.21	19.72	17.84	25.12	27.01
Recreation & Culture	1.38	28.47	28.71	22.08	20.87	19.28	21.85
Education	3.15	-	-	-	-	-	-
Restaurants & Hotels	8.54	29.67	30.26	22.45	20.17	21.62	24.16
Miscellaneous Goods & Services	3.52	18.13	21.93	23.24	27.54	24.87	25.67
General Rate of Inflation	<b>100.00</b>	<b>15.45</b>	<b>17.83</b>	<b>19.52</b>	<b>21.35</b>	<b>21.27</b>	<b>24.56</b>

Function	Weight (%)	Jul-18	Aug-18	Sep-18	Oct-18	Nov-18	Dec-18
Food & Non-alcoholic Beverages	38.06	23.74	23.33	25.17	24.15	24.94	30.48
Alcoholic Beverages, Tobacco & Narcotics	2.55	16.10	30.89	31.61	27.69	24.24	29.09
Clothing & Footwear	6.07	27.87	20.68	20.02	20.08	22.36	20.16
Housing, Water, Electricity, Gas & other fuels	7.32	21.39	23.72	23.20	29.89	27.85	22.69
Furnishings, Household Equipment & Routine Maintenance of the House	5.46	48.58	42.31	44.49	42.77	36.21	36.44
Health	8.75	17.84	16.01	17.95	23.27	20.45	21.62
Transport	8.47	47.97	47.31	42.99	38.92	41.92	35.09
Communication	6.73	26.83	24.09	23.44	27.97	28.88	28.61
Recreation & Culture	1.38	25.88	26.57	25.96	24.77	20.84	20.11
Education	3.15	-	-	-	-	-	-
Restaurants & Hotels	8.54	20.80	31.56	28.71	25.45	33.01	37.27
Miscellaneous Goods & Services	3.52	27.90	24.76	24.00	29.07	26.65	26.21
General Rate of Inflation	<b>100.00</b>	<b>26.12</b>	<b>26.11</b>	<b>26.31</b>	<b>26.58</b>	<b>27.06</b>	<b>28.53</b>

*The Harmonized Consumer Price Index (HCPI) is an amalgamation of the Classification of Individual Consumption by Purpose (COICOP), consisting of twelve functions (major groups) together with the Monrovia Consumer Price Index (MCPI) and its weights obtained from the 1964 limited expenditure survey. The Survey sample comprised wage-earner and clerical-employee households of two or more persons with monthly income not exceeding US\$250.*

**Sources :** Liberia Institute for Statistics & Geo-Information Services (LISGIS) and Central Bank of Liberia (CBL)

# REAL SECTOR

# CENTRAL BANK OF LIBERIA

## 2.3a: Key Output Volume - 2016

Commodity	Unit	Jan - 16	Feb - 16	Mar - 16	Apr - 16	May - 16	Jun - 16
<b>Agriculture</b>							
Rubber	Mt.	7,056.00	3,024.00	2,903.00	5,724.00	3,003.40	2,499.84
Cocoa Beans	Mt.	1,367.00	1,091.00	1,452.62	439.00	550.44	433.09
Coffee	Mt.	18.00	44.00	100.00	51.40	-	-
Round Logs	M <sup>3</sup>	10,038.00	-	1,632.00	22,763.00	20,307.97	9,261.49
Sawn Timber	Pcs.	29,721.00	70,828.00	23,289.00	64,059.00	74,202.00	65,549.00
Fish	Kg.						
<b>Mining</b>							
Gold	Ounces	443.00	466.00	579.43	210.00	688.46	310.78
Diamond	Carat	5,798.00	6,700.00	6,307.73	6,924.00	3,742.92	7,202.03
Iron Ore	Mt.	154,875.00	146,419.00	80,804.00	317,997.00	171,029.00	101,337.00
<b>Manufacturing</b>							
Cement	Mt.	27,824	23,812	28,490	25,406.00	22,853.00	17,808.00
Spirits	Litre	31,380	29,240	48,612	24,182.00	23,764.32	24,772.95
Beer	Litre	711,925	504,382	740,366	572,698.00	751,373.88	423,088.92
Stout	Litre	573,511	529,317	570,755	634,836.00	636,657.12	458,037.36
Malta	Litre	111,347	-	115,870	115,030.00	119,203.92	-
Soft Drink	Litre	749,686	524,455	804,347	774,107.00	737,236.80	768,340.80
Oil Paint	Gal.	12,273.00	7,644.00	9,403.25	7,564.00	8,083.50	7,106.25
Water Paint	Gal.	13,205.00	7,210.00	7,817.00	6,969.00	6,957.00	5,902.00
Varnish	Gal.	1,076.00	516.00	914.00	841.00	896.00	706.00
Manoline Hair Grease	Kg.	2,100.00	2,100.00	1,117.20	790.00	756.00	907.20
Thinner	Gal.	428.00	407.00	749.00	497.75	903.00	843.00
Rubbing Alcohol	Litre	23,507.00	18,159.00	16,810.13	19,158.61	48,272.94	9,573.68
Soap	Kg.	36,188.00	26,569.00	29,832.45	29,789.48	26,289.45	33,700.20
Chlorox	Litre	86,268.00	112,153.00	100,151.10	102,681.37	128,606.73	99,727.18
Nail	Kg.	na	na	na	na	na	na
Candle	Kg.	18,071.00	14,490.00	17,913.00	16,240.88	12,957.00	16,800.00
Mattresses	Pcs.	9,710.00	10,803.00	11,824.00	10,785.00	8,085.00	7,460.00
Finished Water <sup>1</sup>	Gal.	140,466,106.00	133,760,286.00	135,765,404.67	135,938,020.58	39,689,808.14	35,838,372.45
Mineral Water	Gal.	124,700.00	118,165.00	131,206.28	123,059.35	137,134.10	115,249.39
Electricity	KWh					7,714,201.00	6,823,608.00

<sup>1</sup> Water from White Plains Treatment Plant

Sources : Lands, Mines & Energy; Commerce & Industry; Forestry Development Authority (FDA);

Liberia Produce Marketing Corporation (LPMC) and Liberia Water & Sewer Corporation (LWSC), Monrovia, Liberia

## REAL SECTOR

## CENTRAL BANK OF LIBERIA

**2.3a: Key Output Volume - 2016 cont'd.**

Commodity	Unit	Jul - 16	Aug - 16	Sep - 16	Oct - 16	Nov - 16	Dec - 16
<b>Agriculture</b>							
Rubber	Mt.	2,500.00	5,519.24	2,217.60	2,902.12	1,955.52	2,290.79
Cocoa Beans	Mt.	614.00	908.31	529.00	479.30	825.40	735.08
Coffee	Mt.	-	-	-	-	-	-
Round Logs	M <sup>3</sup>	2,065.34	6,097.62	27,604.94	8,184.00	1,298.00	16,460.00
Sawn Timber	Pcs.	43,059.45	22,967.00	26,480.00	35,748.00	51,039.00	53,203.00
Fish	Kg.	-	-	-	-	-	-
Crude Palm Oil	Mt.		272.54	194.37	233.50	213.94	223.72
<b>Mining</b>							
Gold	Ounces	389.00	403.77	172.76	131.23	395.45	410.37
Diamond	Carat	4,449.00	6,899.82	4,576.31	2,057.30	-	5,710.00
Iron Ore	Mt.	190,348.00	95,518.00	139,195.12	77,678.60	-	120,342.30
<b>Manufacturing</b>							
Cement	Mt.	14,631.00	13,196.00	12,168.00	14,272.00	16,747.00	23,722.00
Spirits	Litre	24,773.00	24,358.00	24,343.00	27,137.07	27,852.57	31,924.17
Beer	Litre	671,153.00	695,666.28	440,143.80	273,261.24	530,644.92	940,500.32
Stout	Litre	538,394.00	570,873.60	649,440.00	629,640.00	435,607.92	624,507.84
Malta	Litre	-	-	117,588.24	-	-	69,046.56
Soft Drink	Litre	754,430.40	820,881.36	528,307.20	569,001.60	562,968.00	887,868.00
Oil Paint	Gal.	10,734.00	7,276.75	6,067.75	6,870.75	12,061.00	12,053.25
Water Paint	Gal.	8,932.00	6,022.00	5,949.00	7,967.00	11,154.00	13,422.00
Varnish	Gal.	1,198.00	788.00	716.00	822.00	975.00	1,895.00
Manoline Hair Grease	Kg.	1,260.00	680.40	806.40	1,176.00	1,184.40	1,268.40
Thinner	Gal.	827.00	854.00	797.00	901.00	1,232.00	2,992.00
Rubbing Alcohol	Litre	39,294.81	30,743.66	5,123.94	22,248.70	8,315.17	21,484.61
Soap	Kg.	30,620.48	25,518.00	29,211.15	21,697.05	40,111.80	54,717.30
Chlorox	Litre	114,272.94	84,333.59	140,847.42	107,331.25	98,508.41	62,740.16
Nail	Kg.	na	na	na	na	na	na
Candle	Kg.	13,975.50	16,254.00	10,542.00	17,461.50	11,613.00	8,620.50
Mattresses	Pcs.	8,220.00	7,250.00	5,410.00	6,762.50	6,086.25	6,424.38
Finished Water <sup>1</sup>	Gal.	161,817,282.64	211,595,733.31	172,340,038.38	172,419,276.35	151,792,644.51	161,345,363.48
Mineral Water	Gal.	129,248.26	115,745.54	128,458.73	112,090.51	112,696.82	116,827.38
Electricity	KWh	5,401,992.77	11,762,204.00	14,714,549.00	7,236,794.42	10,975,671.71	9,106,233.07

1: Water from White Plains Treatment Plant

Sources : Lands, Mines & Energy; Commerce & Industry; Forestry Development Authority (FDA);

Liberia Produce Marketing Corporation (LPMC) and Liberia Water & Sewer Corporation (LWSC), Monrovia, Liberia



**REAL SECTOR**

**CENTRAL BANK OF LIBERIA**

**2.3b: Key Output Volume - 2017**

<b>Commodity</b>	<b>Unit</b>	<b>Jan - 17</b>	<b>Feb - 17</b>	<b>Mar - 17</b>	<b>Apr - 17</b>	<b>May - 17</b>	<b>Jun - 17</b>
<b>Agriculture</b>							
Rubber	Mt.	2,437.84	1,995.84	4,170.60	2,883.00	2,016.00	3,165.00
Cocoa Beans	Mt.	325.64	271.44	25.00	50.00	250.00	150.00
Coffee	Mt.	-	-	-	-	-	-
Round Logs	M <sup>3</sup>	1,786.48	1,973.94	-	17,410.00	16,981.00	15,704.00
Sawn Timber	Pcs.	51,634.00	72,589.00	66,409.00	61,561.00	61,088.00	35,970.00
Fish	Kg.	na	na	na	na	na	na
Crude Palm Oil	Mt.	117.70	373.24	837.57	1,025.73	490.00	682.00
<b>Mining</b>							
Gold	Ounces	19,821.00	11,727.00	22,015.00	15,689.00	20,207.00	15,417.00
Diamond	Carat	4,068.47	4,754.90	7,045.68	204.00	9,858.00	5,878.00
Iron Ore	Mt.	183,656.00	53,061.88	136,881.00	269,423.00	201,411.00	52,140.00
<b>Manufacturing</b>							
Cement	Mt.	23,391.00	27,563.00	32,514.00	32,384.50	27,261.00	21,331.00
Spirits	Litre	24,040.98	23,429.43	24,967.00	25,075.94	24,140.00	27,100.89
Beer	Litre	845,136.80	447,516.96	469,383.44	578,789.26	969,751.00	417,933.00
Stout	Litre	554,827.68	499,205.52	482,929.92	694,900.80	441,287.00	729,432.00
Malta	Litre	31,125.60	62,655.12	66,916.08	117,823.30	-	66,663.00
Soft Drink	Litre	1,015,149.60	717,033.60	977,320.80	642,689.11	899,683.20	790,092.00
Oil Paint	Gal.	13,451.50	9,772.25	8,479.00	8,586.10	7,735.00	3,902.00
Water Paint	Gal.	11,770.00	10,485.00	9,480.00	8,893.76	7,406.00	5,041.00
Varnish	Gal.	1,698.00	766.00	1,318.00	1,041.78	1,128.00	918.00
Manoline Hair Grease	Kg.	882.00	882.00	739.20	882.77	832.00	882.00
Thinner	Gal.	1,963.00	503.00	1,533.00	824.90	1,133.00	763.00
Rubbing Alcohol	Litre	31,732.49	2,022.61	28,451.37	7,250.43	14,608.00	26,069.00
Soap	Kg.	53,532.60	75,568.20	52,664.25	31,255.85	19,476.00	26,984.00
Chlorox	Litre	60,117.16	34,575.98	91,964.15	62,219.00	157,539.00	138,410.00
Nail	Kg.	na	na	na	na	na	na
Candle	Kg.	9,282.00	3,475.50	6,825.00	12,386.85	10,710.00	9,271.50
Mattresses	Pcs.	6,951.00	8,470.00	9,414.00	6,086.25	8,863.00	8,469.00
Finished Water <sup>1</sup>	Gal.	166,604,926.85	117,625,770.58	155,034,306.68	106,996,745.83	172,815,965.00	234,914,829.97
Mineral Water	Gal.	106,427.67	105,637.75	110,071.59	135,524.11	70,063.00	55,486.00
Electricity	KWh	5,197,417.00	7,236,794.42	10,975,671.70	10,975,671.71	9,106,233.00	12,596,624.25

1: Water from White Plains Treatment Plant

Sources : Lands, Mines & Energy; Commerce & Industry; Forestry Development Authority (FDA);  
Liberia Produce Marketing Corporation (LPMC) and Liberia Water & Sewer Corporation (LWSC), Monrovia, Liberia

# REAL SECTOR

# CENTRAL BANK OF LIBERIA

## 2.3b: Key Output Volume - 2017 cont'd.

Commodity	Unit	17-Jul	17-Aug	Sep - 17	Oct - 17	Nov - 17	Dec - 17
<b>Agriculture</b>							
Rubber	Mt.	3,144.96	4,710.00	3,929.62	3,969.32	3,546.00	9,964.58
Cocoa Beans	Mt.	256.00	25.00	25.00	1,495.00	400.00	287.08
Coffee	Mt.	-	-	-	-	-	-
Round Logs	M <sup>3</sup>	1,721.52	-	6,720.20	-	-	-
Sawn Timber	Pcs.	36,326.00	26,582.00	22,448.00	-	-	-
Fish	Kg.	na	na	na	na	na	na
Crude Palm Oil	Mt.	758.59	777.86	676.89	1,231.77	1,428.90	796
<b>Mining</b>							
Gold	Ounces	19,003.00	13,655.00	15,731.55	11,319.66	16,196.21	14,415.57
Diamond	Carat	7,231.25	5,257.25	665.10	3,943.25	7,383.10	4,346.82
Iron Ore	Mt.	40,300.00	-	513,772.11	-	154,118.17	-
<b>Manufacturing</b>							
Cement	Mt.	19,295.00	18,295.00	13,520.00	14,659.00	16,726.00	19,217.00
Spirits	Litre	32,893.11	26,674.65	26,578.80	28,699.29	30,678.21	37,170.18
Beer	Litre	552,359.20	546,556.16	315,950.48	268,432.08	495,220.32	656,778.40
Stout	Litre	475,912.80	366,062.40	358,886.88	558,645.12	629,315.28	438,902.64
Malta	Litre	-	67,422.96	-	80,950.32	-	65,775.60
Soft Drink	Litre	657,518.40	975,816.00	692,625.60	798,580.80	732,448.80	895,075.20
Oil Paint	Gal.	3,948.75	4,948.25	4,252.75	2,542.25	11,659.50	17,077.25
Water Paint	Gal.	7,147.00	7,679.00	7,135.00	4,462.00	12,628.00	17,445.00
Varnish	Gal.	1,026.00	965.00	936.00	728.00	2,556.00	3,834.00
Manoline Hair Grease	Kg.	663.60	638.40	1,075.20	630.00	-	487.20
Thinner	Gal.	1,099.00	1,179.00	1,092.00	1,323.00	2,549.00	3,924.00
Rubbing Alcohol	Litre	12,135.66	35,867.61	21,394.71	2,921.55	32,181.96	19,911.47
Soap	Kg.	76,161.45	28,542.30	39,867.15	39,734.85	49,350.75	52,767.15
Chlorox	Litre	92,017.14	116,842.95	106,668.87	630.00	-	487.20
Nail	Kg.	na	na	na	na	na	na
Candle	Kg.	2,583.00	11,025.00	7,234.50	1,323.00	2,549.00	3,924.00
Mattresses	Pcs.	8,651.00	5,713.00	5,400.00	2,921.55	32,181.96	19,911.47
Finished Water <sup>1</sup>	Gal.	201,989,713.82	145,862,923.56	203,693,006.37	39,734.85	49,350.75	52,767.15
Mineral Water	Gal.	65,896.00	57,619.00	62,847.00	96,687.63	95,306.46	98,453.98
Electricity	KWh	-	-	-	-	-	-

<sup>1</sup>: Water from White Plains Treatment Plant

Sources: Lands, Mines & Energy; Commerce & Industry; Forestry Development Authority (FDA); Liberia Produce Marketing Corporation (LPMC) and Liberia Water & Sewer

## REAL SECTOR

## CENTRAL BANK OF LIBERIA

### 2.3c: Key Output Volume - 2018

Commodity	Unit	18-Jan	18-Feb	18-Mar	18-Apr	18-May	18-Jun
<b>Agriculture</b>							
Rubber	Mt.	3,165.24	3,488.82	5,798.48	4,467.00	5,094.00	4,205.00
Cocoa Beans	Mt.	542.00	552.00	547.00	207.36	435.45	396.60
Coffee	Mt.	-	-	-	-	-	-
Round Logs	M <sup>3</sup>	-	16,158.57	23,091.66	47,597.57	16,572.52	20,386.54
Sawn Timber	Pcs.	27,329.00	16,111.00	35,470.75	44,304.00	39,132.00	28,439.00
Fish	Kg.	na	na	na	na	na	na
Crude Palm Oil	Mt.	872.01	816.48	998.07	1,881.75	2,228.14	1,922.83
<b>Mining</b>							
Gold	Ounces	33,370.95	21,058.03	16,109.32	17,301.09	26,060.66	12,407.49
Diamond	Carat	2,745.03	11,183.00	10,548.60	13,473.36	9,865.80	128.30
Iron Ore	Mt.	360,010.50	337,502.67	469,047.45	408,009.64	456,750.00	418,005.59
<b>Manufacturing</b>							
Cement	Mt.	23,380.00	24,633.00	37,980.00	43,397.00	35,731.00	21,863.20
Spirits	Litre	30,821.49	26,104.59	31,496.58	33,770.43	35,287.74	32,611.95
Beer	Litre	623,268.24	560,112.12	300,825.20	441,542.84	631,174.92	566,552.20
Stout	Litre	472,301.28	621,387.36	164,838.96	493,574.40	602,577.36	648,489.60
Malta	Litre	68,333.76	63,027.36	-	47,876.40	65,672.64	69,434.64
Soft Drink	Litre	990,007.20	1,057,413.60	931,039.20	994,672.80	1,008,439.20	653,234.40
Oil Paint	Gal.	13,934.75	6,917.75	4,792.75	15,099.75	10,094.00	8,578.00
Water Paint	Gal.	9,875.00	4,880.00	4,609.00	11,907.00	7,931.00	6,667.00
Varnish	Gal.	3,204.00	1,502.00	1,402.00	4,506.00	2,854.00	2,623.00
Manoline Hair Grease	Kg.	638.40	-	453.60	571.20	-	865.20
Thinner	Gal.	3,019.00	1,509.00	1,409.00	4,527.00	2,968.00	2,653.00
Rubbing Alcohol	Litre	24,316.26	9,438.84	42,654.58	28,046.85	30,249.25	11,686.19
Soap	Kg.	44,385.75	60,112.50	61,167.15	54,067.65	65,510.25	32,972.10
Chlorox	Litre	125,930.74	121,055.66	91,805.18	104,125.35	80,677.28	121,506.07
Nail	Kg.	na	na	na	na	na	na
Candle	Kg.	8,274.00	13,125.00	3,244.50	7,560.00	5,575.50	7,885.50
Mattresses	Pcs.	10,050.00	8,390.00	10,565.00	10,750.00	12,312.00	9,396.00
Finished Water <sup>1</sup>	Gal.	203,058,018.64	173,216,700.13	175,150,202.15	118,302,586.06	165,798,407.54	147,160,418.52
Mineral Water	Gal.	75,979.87	73,787.65	80,119.15	58,830.18	58,235.23	44,946.90
Electricity	KWh	16,023,000.00	15,113,000.00	17,176,000.00	15,926,600.00	16,485,300.00	15,317,000.00

<sup>1</sup>: Water from White Plains Treatment Plant

Sources: Lands, Mines & Energy; Commerce & Industry; Forestry Development Authority (FDA);

Liberia Produce Marketing Corporation (LPMC) and

1. Cocoa beans volumes for Jan-June are estimates; Sawn timber volume for March is an estimate too.

2. Except for the above items, all other volumes are real.

## REAL SECTOR

## CENTRAL BANK OF LIBERIA

### 2.3c: Key Output Volume - 2018 Cont'd

Commodity	Unit	18-Jul	18-Aug	18-Sep	18-Oct	18-Nov	18-Dec
<b>Agriculture</b>							
Rubber	Mt.	2,997.04	3,582.88	2,800.98	2,822.48	4,161.10	4,232.10
Cocoa Beans	Mt.	-	149.00	-	40.00	1,065.00	125.00
Coffee	Mt.	-	-	-	-	-	-
Round Logs	M <sup>3</sup>	3,820.92	22,570.23	9,822.98	28,949.27	14,495.03	30,184.78
Sawn Timber	Pcs.	21,164.00	13,096.00	11,098.00	29,893.00	36,000.00	40,114.00
Fish	Kg.	na	na	na	na	na	na
Crude Palm Oil	Mt.	586.79	1,213.33	1,707.94	2,580.00	2,255.51	1,001.42
<b>Mining</b>							
Gold	Ounces	14,967.28	19,842.39	19,393.45	18,866.56	13,458.11	21,159.00
Diamond	Carat	7,628.86	3,641.23	2,534.91	4,979.34	7,194.88	1,630.48
Iron Ore	Mt.	303,300.00	309,406.45	159,198.00	433,475.00	304,721.00	697,729.00
<b>Manufacturing</b>							
Cement	Mt.	21,730.00	24,314.00	17,487.00	25,610.00	25,234.00	30,735.00
Spirits	Litre	28,309.00	59,956.02	56,777.85	26,423.01	29,522.43	36,612.72
Beer	Litre	309,775.40	463,442.40	463.68	508,225.92	481,125.88	632,416.84
Stout	Litre	341,914.32	255,174.48	-	441,159.84	431,394.00	460,452.96
Malta	Litre	69,260.40	69,719.76	-	-	50,703.84	69,078.24
Soft Drink	Litre	687,488.00	684,296.64	468,968.40	967,002.48	695,638.80	573,978.24
Oil Paint	Gal.	7,145.50	8,390.50	4,518.75	9,064.50	5,939.75	18,704.50
Water Paint	Gal.	5,488.00	6,087.00	1,536.00	4,696.00	5,791.00	18,682.00
Varnish	Gal.	2,123.00	2,223.00	1,607.00	3,214.00	2,512.00	8,124.00
Manoline Hair Grease	Kg.	781.20	848.40	831.60	840.00	848.40	806.40
Thinner	Gal.	1,753.00	1,853.00	1,052.00	2,104.00	2,804.00	6,608.00
Rubbing Alcohol	Litre	1,303.46	18,697.90	10,382.73	35,687.82	13,618.90	10,382.73
Soap	Kg.	49,622.85	51,435.15	30,489.15	26,409.30	44,575.20	26,459.10
Chlorox	Litre	74,609.92	63,985.43	130,964.79	108,205.58	86,055.76	98,852.85
Nail	Kg.	na	na	na	na	na	na
Candle	Kg.	4,189.50	7,780.50	13,524.00	10,395.00	5,649.00	11,424.00
Mattresses	Pcs.	9,009.00	9,513.00	8,780.00	8,987.00	10,800.00	12,329.00
Finished Water <sup>1</sup>	Gal.	175,332,944.28	176,029,084.62	148,368,716.64	170,268,048.00	123,817,357.92	137,078,220.02
Mineral Water	Gal.	53,921.33	44,119.73	40,587.02	58,775.23	54,499.89	57,645.30
Electricity	KWh	15,683,300.00	16,457,600.00	16,005,190.00	18,355,840.00	18,498,090.00	19,934,320.00

1:Water from White Plains Treatment Plant

Note: Except for round logs and sawn timber volumes which are estimates from October to December, all other volumes are actual.

es: Lands, Mines & Energy; Commerce & Industry; Forestry Development Authority (F

Liberia Produce Marketing Corporation (LPMC) and Liberia Water & Sewer Corporation (LWSC), Monrovia, Liberia

# REAL SECTOR

# CENTRAL BANK OF LIBERIA

## 2.4a: Key Output Value - 2016

Liberian dollars

Commodity	Jan-16	Feb-16	Mar-16	Apr-16	May-16	Jun-16
<b>Agriculture</b>						
Rubber	661,267,098.00	297,025,941.00	286,708,769.35	395,249,222.71	408,169,870.37	318,782,850.85
Cocoa Beans	214,735,336.00	173,822,671.00	230,737,442.50	196,912,890.10	88,061,343.48	70,425,415.34
Coffee	1,984,752.00	5,017,320.00	11,403,000.00	5,815,530.00	-	-
Round Logs	59,329,145.00	-	10,759,116.03	19,237,193.93	32,357,947.19	15,215,164.96
Sawn Timber	1,516,618.00	7,350,140.00	11,028,984.00	2,304,394.18	3,982,637.42	4,287,011.32
Fish	na	na	na	na	na	na
<b>Mining</b>						
Gold	24,947,236.00	37,397,161.00	49,860,818.44	42,110,431.78	62,939.01	27,104,339.36
Diamond	258,795,047.00	132,232,986.00	250,412,650.21	253,151,786.47	205,111,430.49	305,772,522.32
Iron Ore	501,012,050.00	536,194,400.00	355,755,500.00	581,723,905.49	355,084,422.00	200,141,317.20
<b>Manufacturing</b>						
Cement	388,478,688.00	336,177,816.00	402,221,820.00	366,856,230.00	302,937,082.70	236,061,067.20
Spirits	1,711,400.00	2,184,900.00	3,367,900.00	2,398,378.22	1,599,900.00	1,208,450.00
Beer	87,243,440.00	117,482,130.00	138,165,570.00	114,819,107.16	132,279,415.00	106,794,430.00
Stout	116,573,700.00	146,364,270.00	157,822,350.00	152,283,753.46	155,700,240.00	140,282,640.00
Malta	18,768,765.00	-	19,531,050.00	9,574,883.61	9,284,925.00	7,347,840.00
Soft Drink	67,388,385.00	63,855,870.00	83,278,965.00	67,374,678.55	73,726,305.00	76,844,955.00
Oil Paint	11,657,599.00	10,229,532.00	9,444,127.50	9,281,419.42	9,445,971.50	8,229,692.10
Water Paint	5,271,416.00	5,058,045.00	4,828,899.00	5,473,822.95	4,462,073.07	3,607,247.32
Varnish	1,420,902.00	739,159.00	919,977.75	760,944.60	823,191.39	723,800.34
Manoline Hair Grease	537,000.00	506,800.00	268,604.00	445,829.74	179,731.72	223,751.36
Thinner	513,909.00	397,205.00	497,750.00	330,947.26	704,939.62	584,652.64
Rubbing Alcohol	454,213.00	360,869.00	324,668.75	370,037.68	927,913.00	196,061.20
Soap	3,608,819.00	2,960,934.00	3,087,905.25	3,083,454.08	2,804,399.92	3,618,490.64
Chlorox	3,011,004.00	3,907,202.00	3,493,073.75	3,581,315.53	4,279,370.20	3,501,876.04
Nail	na	na	na	na	na	na
Candle	3,820,487.00	3,058,629.00	3,705,975.00	3,360,059.17	2,706,946.20	3,446,402.80
Mattresses	46,068,987.00	48,214,508.00	57,626,234.29	52,562,494.39	41,505,824.58	38,073,475.67
Finished Water <sup>1</sup>	30,817,467.00	37,748,154.00	18,851,262.22	18,875,230.45	38,146,356.24	34,595,484.71
Mineral Water	23,175,700.00	22,939,500.00	24,304,500.00	22,795,355.89	24,949,000.00	22,826,300.00
Electricity	na	na	na	na	na	na

1. Water from White Plains Treatment Plant.

Sources: Lands, Mines & Energy; Commerce & Industry; Forestry Development Authority (FDA); Liberia Produce Marketing Corporation (LPMC) and Liberia Water & Sewer Corporation (LWSC). Monrovia, Liberia

**REAL SECTOR**

**CENTRAL BANK OF LIBERIA**

**2.4a: Key Output Value - 2016 cont'd.**

Liberian dollars

Commodity	Jul-16	Aug-16	Sep-16	Oct-16	Nov-16	Dec-16
<b>Agriculture</b>						
Rubber	385,506,937.59	697,622,457.73	280,475,333.78	650,495,140.23	286,605,746.81	397,997,016.48
Cocoa Beans	198,279,530.31	153,087,995.46	90,260,625.00	81,622,166.50	145,355,930.20	53,607,960.00
Coffee	-	-	-	-	-	-
Round Logs	17,522,065.15	12,769,957.67	34,459,438.00	10,282,695.00	2,037,352.00	28,635,029.00
Sawn Timber	6,811,470.50	1,190,885.10	1,489,610.00	1,946,480.00	2,756,558.00	2,920,586.00
Fish	na	na	na	na	na	na
Crude Palm oil		13,124,163.70	9,475,537.50	11,404,835.69	10,440,186.84	10,922,511.26
<b>Mining</b>						
Gold	37,400,594.25	39,832,157.54	17,065,390.88	13,078,567.29	34,684,774.53	36,152,320.18
Diamond	193,418,417.42	216,342,046.76	289,862,309.10	79,864,164.84	-	330,459,215.18
Iron Ore	482,289,087.50	184,301,223.75	279,371,625.00	372,027,600.00	-	258,896,977.92
<b>Manufacturing</b>						
Cement	365,764,035.00	184,281,480.20	172,025,100.00	203,674,284.80	237,869,733.40	346,720,752.00
Spirits	2,362,275.00	1,234,129.00	1,246,815.00	1,544,450.00	2,100,400.00	2,465,500.00
Beer	115,093,317.50	104,860,170.00	85,972,355.00	91,189,010.00	120,736,700.00	200,883,600.00
Stout	144,330,855.00	129,207,810.00	145,166,340.00	136,476,420.00	164,712,090.00	250,533,810.00
Malta	9,574,953.75	6,724,395.00	7,740,330.00	6,944,670.00	9,212,835.00	15,380,535.00
Soft Drink	69,594,772.50	64,841,340.00	50,678,685.00	45,664,755.00	56,556,990.00	100,713,300.00
Oil Paint	9,972,890.63	7,729,021.97	7,876,878.75	9,045,732.99	14,122,186.65	19,466,395.20
Water Paint	5,054,101.19	3,502,409.46	3,527,013.75	4,637,845.66	7,785,811.67	10,531,533.60
Varnish	954,799.31	906,228.95	938,486.25	1,162,586.25	1,494,894.96	3,275,445.60
Manoline Hair Grease	454,801.00	175,284.20	210,210.00	275,576.00	298,341.68	307,641.60
Thinner	451,517.00	730,992.90	862,290.00	1,053,389.26	1,399,895.64	3,983,918.40
Rubbing Alcohol	375,154.69	627,459.65	110,418.75	457,653.00	188,206.20	463,932.00
Soap	3,154,647.94	2,581,011.69	3,102,450.00	2,097,428.62	3,900,100.49	5,361,451.20
Chlorox	3,579,620.25	3,205,244.96	4,944,176.25	4,055,986.62	3,772,687.88	2,391,278.40
Nail	na	na	na	na	na	na
Candle	3,410,929.63	3,338,489.84	2,192,190.00	3,665,160.80	2,467,592.40	1,854,316.80
Mattresses	50,031,059.23	38,658,364.97	31,344,431.63	39,180,540.00	35,262,486.00	37,221,513.00
Finished Water <sup>1</sup>	31,291,259.12	32,098,335.49	26,461,371.00	31,489,544.94	33,684,109.05	21,187,394.93
Mineral Water	23,339,800.00	21,832,250.00	24,326,300.00	21,047,900.00	21,290,700.00	22,110,750.00
Electricity	292,320,614.84	177,905,254.00	173,103,429.00	178,296,531.87	175,699,980.44	176,998,256.15

1. Water from White Plains Treatment Plant.

Sources: Lands, Mines & Energy; Commerce & Industry; Forestry Development Authority (FDA); Liberia Produce Marketing Corporation (LPMC) and Liberia Water & Sewer Corporation (LWSC), Monrovia, Liberia

# REAL SECTOR

## 2.4b: Key Output Value - 2017

Liberian dollars

# CENTRAL BANK OF LIBERIA

Commodity	Jan-17	Feb-17	Mar-17	Apr-17	May-17	Jun-17
<b>Agriculture</b>						
Rubber	432,713,320.63	431,663,173.17	954,120,256.59	423,296,934.00	522,340,608.00	547,862,864.57
Cocoa Beans	60,399,524.90	59,172,777.20	14,590,885.40	9,287,250.00	48,160,000.00	29,620,500.00
Coffee	-	-	-	-	-	-
Round Logs	3,284,294.78	1,212,238.88	-	24,495,873.00	30,185,587.00	35,757,823.59
Sawn Timber	3,118,680.50	4,009,110.00	4,150,745.00	3,698,337.00	3,674,426.00	2,176,601.20
Fish <sup>4</sup>	na	na	na	na	na	na
Crude Palm oil	6,677,230.63	13,130,990.57	41,698,705.44	58,247,403.06	37,776,704.00	37,713,451.00
<b>Mining</b>						
Gold	1,731,571,823.00	1,066,224,790.00	2,029,622,355.00	1,472,097,252.00	1,956,459,652.00	1,668,494,729.00
Diamond	185,351,572.59	382,777,401.84	425,724,810.33	94,335,709.00	503,028,562.00	366,701,988.60
Iron Ore	470,103,835.14	138,287,095.00	445,755,449.72	982,387,943.00	761,659,807.00	202,117,216.00
<b>Manufacturing</b>						
Cement	350,260,342.65	408,336,197.95	490,405,410.60	498,414,865.50	435,129,177.60	349,013,555.80
Spirits	1,802,450.00	1,777,350.00	1,895,600.00	1,253,060.00	1,838,800.00	2,072,300.00
Beer	118,672,965.00	131,606,592.00	155,569,184.00	113,053,646.83	148,426,628.00	135,708,814.00
Stout	150,062,165.00	148,503,310.00	257,327,405.00	155,327,983.80	182,751,420.00	168,913,340.00
Malta	8,029,640.00	10,490,280.00	17,540,560.00	7,755,810.66	10,149,720.00	8,704,920.00
Soft Drink	91,438,981.11	72,732,738.51	98,123,112.14	75,583,235.84	92,024,678.67	83,574,587.00
Oil Paint	13,763,619.06	12,526,144.17	8,969,540.58	11,145,783.79	8,737,490.00	5,866,551.60
Water Paint	7,899,483.75	5,398,305.21	5,598,720.47	5,272,885.93	5,127,196.00	4,863,347.58
Varnish	2,241,785.16	950,334.26	1,464,653.61	1,365,497.13	1,227,502.00	1,398,426.12
Manoline Hair Grease	216,867.00	214,557.00	186,403.84	230,179.95	225,004.00	236,964.00
Thinner	1,303,577.21	349,319.23	691,004.86	892,470.15	643,252.00	706,321.98
Rubbing Alcohol	699,757.52	45,976.50	642,323.50	156,242.89	356,659.00	635,289.20
Soap	5,524,377.02	7,971,201.23	5,243,804.23	3,319,621.50	2,075,724.00	2,606,321.90
Chlorox	2,380,373.50	1,367,238.94	3,710,133.35	2,485,915.00	6,669,307.00	5,955,920.88
Nail	na	na	na	na	na	na
Candle	2,044,746.00	712,329.24	1,514,531.20	2,575,823.25	2,515,108.00	2,230,621.12
Mattresses	42,101,617.56	46,941,789.90	57,070,526.19	35,262,486.00	55,113,382.00	49,758,811.07
Finished Water <sup>1</sup>	36,476,261.07	35,917,381.26	36,197,145.89	36,825,238.17	40,694,017.00	41,978,974.89
Mineral Water	21,927,895.00	22,109,175.00	22,912,670.00	25,664,246.50	16,994,455.00	13,642,390.00
Electricity	269,220,792.80	178,296,531.87	175,699,980.44	175,699,980.44	176,998,256.15	244,841,143.55

1. Water from White Plains Treatment Plant.

Sources: Lands, Mines & Energy; Commerce & Industry; Forestry Development Authority (FDA);

Liberia Produce Marketing Corporation (LPMC) and Liberia Water & Sewer Corporation (LWSC), Monrovia, Liberia

## REAL SECTOR

## CENTRAL BANK OF LIBERIA

### 2.4b: Key Output Value - 2017 cont'd.

Liberian dollars

Commodity	Jul-17	Aug-17	Sep-17	Oct-17	Nov-17	Dec-17
<b>Agriculture</b>						
Rubber	506,205,840.13	580,531,888.51	635,705,423.58	712,198,450.18	552,136,413.13	1,264,627,172.77
Cocoa Beans	50,686,720.00	5,032,125.00	5,129,250.00	28,612,920.00	62,063,032.50	63,032,375.00
Coffee	-	-	-	-	-	-
Round Logs	4,675,354.37	-	13,122,410.58	-	-	-
Sawn Timber	2,312,929.68	1,700,600.00	1,248,600.00	-	-	-
Fish <sup>4</sup>		na	na	na	na	na
Crude Palm oil	37,713,450.77	43,859,065.82	39,265,667.84	77,026,623.99	100,095,901.38	57,923,453.23
<b>Mining</b>						
Gold	2,016,612,174.75	1,638,446,639.22	1,839,481,349.48	1,362,067,073.47	2,003,719,279.07	1,687,007,462.77
Diamond	287,808,023.34	501,373,905.30	34,668,849.30	264,958,493.38	361,364,665.34	402,826,571.74
Iron Ore	122,507,992.00	-	1,846,966,879.62	-	461,826,269.66	-
<b>Manufacturing</b>						
Cement	316,540,263.50	305,122,180.50	229,837,296.00	251,835,756.40	299,690,613.90	349,701,357.50
Spirits	2,487,500.00	1,998,100.00	1,954,600.00	2,348,750.00	2,300,100.00	2,846,450.00
Beer	153,203,412.00	117,130,768.00	91,686,398.00	110,341,410.00	127,718,598.00	197,519,950.00
Stout	202,629,435.00	163,741,130.00	142,764,945.00	166,002,905.00	178,594,875.00	278,585,600.00
Malta	10,332,040.00	8,703,200.00	7,320,320.00	8,520,880.00	10,538,440.00	145,331,900.00
Soft Drink	70,507,819.79	83,390,327.13	67,867,032.82	73,661,403.36	82,749,070.48	103,034,803.60
Oil Paint	10,531,863.18	9,739,145.97	9,042,193.62	4,693,585.20	17,732,171.43	27,038,912.25
Water Paint	6,837,955.32	6,150,924.54	5,907,196.02	4,757,505.16	9,775,251.99	14,341,324.25
Varnish	1,860,361.02	1,652,147.28	1,760,006.88	1,388,348.64	3,761,779.73	7,031,137.50
Manoline Hair Grease	199,578.96	177,130.80	311,858.40	199,046.40	-	151,102.00
Thinner	1,045,753.02	1,004,067.09	1,049,356.62	774,740.72	2,178,291.96	3,324,181.25
Rubbing Alcohol	305,478.00	879,903.00	549,445.26	77,012.00	847,999.13	548,560.50
Soap	8,039,146.86	2,955,898.98	4,081,364.74	3,060,118.03	5,601,040.09	5,868,918.40
Chlorox	3,877,477.51	5,023,498.50	4,665,155.46	4,450,641.96	4,678,421.99	4,821,521.75
Nail	na	na	na	na	na	na
Candle	624,080.24	2,705,270.40	1,808,778.72	3,997,515.20	1,494,702.72	2,090,830.00
Mattresses	54,330,552.10	43,169,414.52	44,874,783.57	44,970,579.22	61,859,200.08	87,457,348.15
Finished Water <sup>1</sup>	37,686,726.95	36,211,391.19	33,649,405.29	36,102,573.96	41,775,274.06	44,390,603.75
Mineral Water	14,019,575.00	13,035,785.00	13,696,445.00	21,256,800.00	20,831,395.00	21,712,455.00
Electricity	na	na	na	na	na	na

1. Water from White Plains Treatment Plant.

Sources: Lands, Mines & Energy; Commerce & Industry; Forestry Development Authority (FDA);

Liberia Produce Marketing Corporation (LPMC) and Liberia Water & Sewer Corporation (LWSC), Monrovia, Liberia



**REAL SECTOR**

**CENTRAL BANK OF LIBERIA**

**2.4c: Key Output Value - 2018**

Liberian dollars

Commodity	Jan-18	Feb-18	Mar-18	Apr-18	May-18	Jun-18
<b>Agriculture</b>						
Rubber	1,090,192,916.95	819,600,109.02	1,579,669,445.64	761,631,985.25	871,827,365.40	816,725,232.12
Cocoa Beans	2,885,837.50	-	-	-	8,936,935.00	-
Coffee	-	-	-	-	-	-
Round Logs	-	28,106,730.27	28,832,523.57	78,248,111.06	25,870,726.79	33,728,697.54
Sawn Timber	2,003,780.00	1,187,855.00	1,826,868.00	3,621,597.00	3,064,054.00	2,845,485.00
Fish <sup>4</sup>	na	na	na	na	na	na
Crude Palm oil	60,837,764.86	57,053,581.20	71,976,816.12	62,851,171.88	60,252,143.82	78,893,762.64
<b>Mining</b>						
Gold	4,191,360,600.62	2,627,628,328.48	2,114,223,980.04	2,309,546,760.24	3,567,087,942.93	1,719,912,472.81
Diamond	170,632,783.63	745,383,625.37	448,313,406.87	550,501,401.05	423,973,652.63	94,422,346.73
Iron Ore	1,817,345,319.95	1,821,241,676.10	1,758,706,004.00	192,462,625.00	1,888,280,292.50	2,031,775,266.78
<b>Manufacturing</b>						
Cement	430,034,185.00	453,795,284.25	722,090,952.00	751,280,184.60	633,849,359.88	413,670,983.62
Spirits	2,245,000.00	1,889,750.00	2,359,450.00	2,553,300.00	2,508,150.00	2,701,200.00
Beer	128,111,880.00	117,339,560.00	144,346,450.00	144,914,470.00	607,535,450.00	122,175,660.00
Stout	173,221,720.00	164,493,800.00	193,088,640.00	187,043,560.00	170,004,840.00	164,193,600.00
Malta	12,915,420.00	11,125,750.00	12,758,800.00	12,909,690.00	11,765,600.00	10,688,360.00
Soft Drink	118,710,687.28	107,871,723.93	86,441,835.48	114,325,519.55	128,445,150.87	78,506,760.33
Oil Paint	19,048,620.53	10,256,746.50	8,177,167.68	20,073,118.66	14,683,518.60	12,591,203.48
Water Paint	7,000,470.95	3,687,308.63	2,686,452.12	7,169,503.61	5,578,561.15	4,479,042.45
Varnish	5,248,735.88	2,838,614.63	2,344,097.80	6,071,195.80	4,125,063.42	3,878,711.60
Manoline Hair Grease	195,349.00	-	157,868.48	190,954.40	-	329,108.64
Thinner	2,321,862.40	1,347,746.40	1,109,668.56	3,027,820.71	2,100,394.75	1,937,512.45
Rubbing Alcohol	677,061.88	260,452.50	1,187,619.40	786,572.13	870,175.25	369,100.50
Soap	4,957,361.43	6,998,884.66	7,358,989.37	6,548,629.01	8,242,242.18	5,312,935.80
Chlorox	6,158,504.08	5,807,264.93	4,626,306.96	5,101,210.40	4,097,611.58	6,587,763.06
Nail	na	na	na	na	na	na
Candle	2,237,634.00	3,553,588.50	906,825.92	2,117,023.30	1,599,241.00	2,412,125.52
Mattresses	70,550,948.43	68,690,675.13	81,546,965.97	79,056,005.55	93,857,656.15	78,666,303.56
Finished Water <sup>1</sup>	45,993,045.94	48,815,884.08	57,234,298.27	38,879,094.87	47,972,905.33	53,003,104.15
Mineral Water	19,739,890.00	19,063,865.00	21,256,970.00	20,236,230.00	20,984,630.00	15,520,000.00
Electricity	282,372,539.75	279,416,872.35	327,902,011.36	304,452,921.50	312,067,422.17	285,429,501.84

1. Water from White Plains Treatment Plant.

Sources: Lands, Mines & Energy; Commerce & Industry; Forestry Development Authority (FDA).

Liberia Produce Marketing Corporation (LPMC) and Liberia Water & Sewer Corporation (LWSC), Monrovia, Liberia

1. Cocoa beans values for Jan-June are estimates; Sawn timber value for March is an estimate too.

2. Except for the above items, all other values are real.

## REAL SECTOR

## CENTRAL BANK OF LIBERIA

### 2.4c: Key Output Value - 2018 Cont'd

Liberian dollars

Commodity	Jul-18	Aug-18	Sep-18	Oct-18	18-Nov	Dec-18
<b>Agriculture</b>						
Rubber	1,231,190,431.61	671,259,009.85	565,990,100.86	572,147,922.36	841,255,696.65	791,617,050.00
Cocoa Beans	-	40,032,947.50	-	10,968,300.00	294,081,112.50	34,453,125.00
Coffee	-	-	-	-	-	-
Round Logs	7,646,502.02	96,059,546.52	18,425,998.84	46,694,512.95	20,783,250.79	69,345,451.71
Sawn Timber	1,682,196.00	1,035,450.00	967,980.00	1,868,259.96	2,344,299.59	3,030,178.33
Fish <sup>4</sup>	na	na	na	na	na	na
Crude Palm oil	47,589,842.58	88,670,496.13	113,633,247.81	90,314,079.03	266,027,014.60	8,690,220.00
<b>Mining</b>						
Gold	2,216,262,907.03	2,728,035,906.54	2,709,908,530.19	2,779,373,826.05	2,012,766,593.86	3,162,548,779.00
Diamond	437,753,176.83	250,414,071.71	242,653,933.02	440,467,550.15	506,040,009.25	170,476,212.38
Iron Ore	521,639,104.16	1,457,534,752.05	782,748,278.73	2,418,810,524.73	1,293,452,282.58	4,087,401,412.50
<b>Manufacturing</b>						
Cement	443,104,252.80	492,746,551.44	357,160,783.32	529,693,678.80	525,580,817.52	638,980,650.00
Spirits	2,202,100.00	2,706,800.00	1,576,800.00	2,123,400.00	2,419,400.00	2,915,700.00
Beer	145,449,635.00	141,690,730.00	101,366,795.00	140,962,550.00	170,351,765.00	284,291,895.00
Stout	174,037,620.00	182,373,405.00	136,394,430.00	177,327,750.00	185,229,585.00	327,612,525.00
Malta	12,549,870.00	12,308,985.00	8,950,905.00	13,627,890.00	13,468,095.00	21,402,990.00
Soft Drink	88,222,049.36	78,524,182.26	56,500,983.53	173,122,491.75	76,771,491.68	98,279,353.75
Oil Paint	11,652,395.50	12,913,224.06	7,078,481.28	13,830,086.16	18,770,401.75	38,514,875.18
Water Paint	3,962,300.77	4,942,634.28	2,746,339.91	5,313,715.15	9,589,049.78	19,646,739.00
Varnish	3,478,197.53	3,788,186.94	2,852,800.33	5,599,874.97	6,729,023.98	13,612,233.60
Manoline Hair Grease	311,431.68	339,608.36	333,597.88	346,598.28	353,449.60	339,570.00
Thinner	1,542,142.94	1,714,730.51	1,221,469.57	1,542,142.94	1,714,730.51	1,221,469.57
Rubbing Alcohol	44,258.52	630,432.56	357,813.13	1,184,968.13	465,480.50	356,343.75
Soap	11,253,503.43	11,861,755.44	4,565,502.06	3,964,570.38	9,118,712.50	5,162,591.70
Chlorox	4,504,791.28	3,937,353.62	7,850,690.74	6,622,424.51	5,368,725.86	6,080,996.25
Nail	na	na	na	na	na	na
Candle	1,381,051.20	2,552,282.72	4,462,413.20	3,474,757.44	1,899,791.60	3,836,700.00
Mattresses	77,451,549.55	82,294,238.63	76,931,225.28	82,550,207.05	94,947,099.78	117,824,245.88
Finished Water <sup>1</sup>	47,519,911.03	50,723,976.81	47,145,180.38	50,036,800.15	50,571,993.22	32,142,315.99
Mineral Water	15,518,995.00	12,171,410.00	13,084,800.00	17,541,000.00	16,941,600.00	18,099,150.00
Electricity	263,651,788.40	284,604,702.20	275,756,015.12	328,112,307.18	325,527,633.87	331,339,286.25

<sup>1</sup>:Water from White Plains Treatment Plant

Note :Except for round logs and sawn timber values which are estimates from October to December, all other values are actual.

Sources: Lands, Mines & Energy, Commerce & Industry, Forestry Development Authority (FDA), Liberia Produce Marketing Corporation (LPAC) and Liberia Water & Sewer Corp.

## EXTERNAL TRADE

CENTRAL BANK OF LIBERIA

### 3.0: Exports and Imports in CIF Values 2016- 2018

(Millions of United States Dollars)

Period	2016		2017		2018		Balance of Trade		
	Exports	Imports	Exports	Imports	Exports	Imports	2016	2017	2018
Jan	17.90	114.60	14.97	92.33	57.18	97.87	(96.70)	(77.36)	(40.69)
Feb	12.90	104.60	10.60	107.61	48.12	103.38	(91.70)	(97.01)	(55.26)
Mar	13.00	139.10	19.15	119.42	50.10	80.18	(126.10)	(100.27)	(30.08)
Apr	25.60	114.06	15.90	106.01	41.23	78.53	(88.46)	(90.11)	(37.30)
May	16.69	122.65	17.51	85.51	52.38	101.27	(105.96)	(68.00)	(48.89)
Jun	13.99	102.38	18.25	78.28	39.65	83.72	(88.39)	(60.03)	(44.07)
Jul	13.97	104.67	25.92	72.22	28.96	93.87	(90.70)	(46.30)	(64.91)
Aug	12.72	103.33	24.41	81.68	35.27	110.40	(90.61)	(57.27)	(75.13)
Sep	12.70	103.80	46.40	77.40	37.58	92.96	(91.10)	(31.00)	(55.38)
Oct	12.52	100.44	19.50	98.20	27.45	90.04	(87.92)	(78.70)	(62.59)
Nov	52.98	101.22	23.90	91.00	31.82	82.19	(48.24)	(67.10)	(50.37)
Dec	13.70	86.04	25.20	79.11	58.67	128.95	(72.34)	(53.91)	(70.28)
<b>Total</b>	<b>218.67</b>	<b>1,296.89</b>	<b>261.71</b>	<b>1,088.77</b>	<b>508.41</b>	<b>1,143.36</b>	<b>(1,078.22)</b>	<b>(827.06)</b>	<b>(634.95)</b>

### 3.1: Commodity Composition of Exports Value-2016

(Thousands of United States Dollars)

Commodity	Jan	Feb	Mar	Apr	May	Jun
Rubber	7,388.46	3,282.05	3,168.05	7,453.73	4,464.78	3,430.72
Cocoa beans	2,370.00	793.75	1,173.00	1,930.00	628.60	1,248.75
Coffee	-	-	32.50	-	54.10	-
Round Logs	-	-	-	-	36.75	88.98
Iron Ore	5,597.90	5,924.80	3,931.00	11,129.90	8,320.32	2,153.91
Gold	278.74	413.23	550.95	165.85	673.05	291.70
Diamond	2,891.56	2,184.66	2,766.99	4,627.89	2,243.62	3,196.16
Other Commodities	193.80	306.75	3,180.86	275.53	272.03	3,586.64
<b>Total</b>	<b>18,720.46</b>	<b>12,905.25</b>	<b>14,803.35</b>	<b>25,582.91</b>	<b>16,693.24</b>	<b>13,996.86</b>

Commodity	Jul	Aug	Sep	Oct	Nov	Dec
Rubber	2,499.84	5,519.24	2,217.60	2,902.12	2,878.15	3,948.38
Cocoa beans	1,000.00	819.12	699.90	42,850.00	1,067.50	353.75
Coffee	-	-	-	-	-	-
Round Logs	-	-	720.99	188.00	-	-
Iron Ore	-	95,517.84	139,195.12	77,678.57	-	2,568.42
Gold	389.41	403.77	41.53	131.23	348.31	358.65
Diamond	4,448.58	6,899.82	3,851.55	2,057.35	-	3,278.37
Other Commodities	-	-	-	-	1,004.23	3,203.85
<b>Total</b>	<b>8,337.83</b>	<b>109,159.79</b>	<b>146,726.69</b>	<b>125,807.27</b>	<b>5,298.19</b>	<b>13,711.42</b>

Source: Ministry of Commerce & Industry and Ministry of Lands, Mines and Energy, Monrovia, Liberia

## EXTERNAL TRADE

## CENTRAL BANK OF LIBERIA

### 3.2: Commodity Composition of Exports Value-2017

(Thousands of United States Dollars)

Commodity	Jan	Feb	Mar	Apr	May	Jun
Rubber	4,190.12	4,445.45	9,172.47	3,988.07	4,745.14	4,855.22
Cocoa beans	255.00	150.00	-	425.00	176.86	154.35
Coffee	-	-	-	-	-	-
Round Logs	-	229.05	347.49	-	256.07	46.51
Iron Ore	4,552.18	1,353.50	4,285.29	9,255.59	6,919.15	1,791.18
Gold	176.77	280.99	247.28	249.35	199.03	16.08
Diamond	1,794.82	3,746.48	4,092.72	888.79	4,569.66	3,249.75
Other Commodities	3,998.10	386.91	1,003.37	1,094.84	643.85	8,139.57
<b>Total</b>	<b>14,967.0</b>	<b>10,592.4</b>	<b>19,148.6</b>	<b>15,901.6</b>	<b>17,509.8</b>	<b>18,252.7</b>

Commodity	Jul	Aug	Sep	Oct	Nov	Dec
Rubber	4,474.15	5,047.23	9,508.90	6,011.13	6,532.70	10,076.71
Cocoa beans	-	731.25	-	368.75	340.00	312.50
Coffee	-	-	-	-	280.00	-
Round Logs	59.27	35.47	705.23	150.95	247.46	530.72
Iron Ore	1,082.80	-	15,753.73	-	3,737.37	-
Gold	17,760.89	14,233.87	15,689.88	11,496.18	3,560.10	7,081.30
Diamond	2,543.82	4,359.02	295.71	2,236.31	2,924.40	3,209.80
Other Commodities	-	-	4,444.27	-	-	-
<b>Total</b>	<b>1,291.3</b>	<b>1,019.7</b>	<b>4,444.3</b>	<b>371.7</b>	<b>1,151.7</b>	<b>4,711.6</b>

### 3.3: Commodity Composition of Exports Value -2018

(Thousands of United States Dollars)

Commodity	Jan	Feb	Mar	Apr	May	Jun
Rubber	5,751.01	6,451.00	12,047.51	11,194.45	6,487.29	5,697.82
Cocoa beans	297.50	102.00	21.25	-	85.00	-
Coffee	-	-	-	-	-	-
Round Logs	375.00	185.70	51.21	-	397.17	1,352.49
Iron Ore	14,326.73	14,334.84	13,412.72	7,401.73	14,050.75	14,174.52
Gold	33,041.87	20,681.84	16,124.34	17,609.96	26,210.75	11,998.83
Diamond	1,345.15	5,866.85	3,419.11	4,197.49	3,154.80	658.73
Other Commodities	2,041.82	498.50	5,027.10	828.94	1,992.45	5,772.97
<b>Total</b>	<b>57,179.08</b>	<b>48,120.74</b>	<b>50,103.24</b>	<b>41,232.58</b>	<b>52,378.21</b>	<b>39,655.36</b>

Commodity	Jul	Aug	*Sep	*Oct	Nov	Dec
Rubber	4,139.50	4,372.17	3,657.92	3,651.50	5,331.49	5,026.14
Cocoa beans	80.00	29.75	-	422.50	258.00	807.50
Coffee	-	-	-	-	-	-
Round Logs	28.00	123.14	161.93	740.50	300.00	10.36
Iron Ore	3,376.74	9,493.49	6,554.89	-	8,197.30	25,951.76
Gold	14,346.60	17,768.75	17,513.79	17,738.00	12,755.97	20,079.67
Diamond	2,833.72	1,631.04	1,568.24	2,811.10	3,207.05	1,082.39
Other Commodities	4,151.09	1,846.96	8,125.52	2,082.10	1,768.23	5,709.29
<b>Total</b>	<b>28,955.7</b>	<b>35,265.3</b>	<b>37,582.3</b>	<b>27,445.7</b>	<b>31,818.0</b>	<b>58,667.1</b>

\*Revised

Source: Ministry of Commerce & Industry and Ministry of Lands, Mines and Energy, Monrovia, Liberia

**EXTERNAL TRADE**

**3.4a: Commodity Composition of Exports Volume -2016**

**CENTRAL BANK OF LIBERIA**

(In volumes of their respective units of measurements)

Commodity	Jan	Feb	Mar	Apr	May	Jun
Rubber (Mt)	7,056.00	3,024.00	2,903.04	5,723.98	3,003.84	2,499.84
Cocoa beans (Mt)	2,788.24	933.82	1,380.00	2,350.00	748.00	3,575.00
Coffee (Mt)	-	-	100.00	-	100.00	-
Round Logs (M3)	-	-	-	-	-	-
Iron Ore (Mt)	154,874.50	146,419.34	80,804.00	317,997.14	171,029.00	101,336.64
Gold (Ounces)	443.22	466.33	579.43	210.45	688.06	310.78
Diamond (Carats)	4,511.99	7,964.70	6,307.73	6,924.06	3,742.92	7,057.04
Other Commodities	-	-	-	-	-	-

Commodity	Jul	Aug	Sep	Oct	Nov	Dec
Rubber (Mt)	2,499.84	5,519.24	2,217.60	2,902.12	1,955.52	2,393.37
Cocoa beans (Mt)	1,000.00	40,650.00	699.90	42,850.00	6,550.00	2,400.00
Coffee (Mt)	-	-	-	-	-	-
Round Logs (M3)	-	-	720.99	188.00	-	-
Iron Ore (Mt)	-	95,517.84	139,195.12	26,250.00	82,250.00	120,342.30
Gold (Ounces)	389.41	403.77	41.53	131.23	395.45	410.37
Diamond (Carats)	4,448.58	6,899.82	3,851.55	2,057.35	-	5,710.72
Other Commodities	-	-	-	-	-	-

**3.4b: Commodity Composition of Exports Volume -2017**

(In volumes of their respective units of measurements)

Commodity	Jan	Feb	Mar	Apr	May	Jun
Rubber (Mt)	2,437.84	2,215.84	4,170.58	2,016.00	2,882.88	3,165.12
Cocoa beans (Mt)	850.00	350.00	-	500.00	561.80	221.00
Coffee (Mt)	-	-	-	-	-	-
Round Logs (M3)	-	597.00	706.00	-	547.00	97.00
Iron Ore (Mt)	183,655.55	53,061.88	136,880.89	269,422.55	201,410.74	52,139.90
Gold (Ounces)	196.71	301.30	246.08	15,689.32	20,207.19	15,417.53
Diamond (Carats)	4,068.47	4,754.90	7,045.68	204.20	9,858.23	5,878.12
Other Commodities	-	-	-	-	-	-

Commodity	Jul	Aug	Sep	Oct	Nov	Dec
Rubber (Mt)	3,144.96	4,710.00	3,929.62	3,969.32	3,545.74	9,964.58
Cocoa beans (Mt)	-	2,145.00	-	1,495.00	400.00	250.00
Coffee (Mt)	-	-	-	-	3.00	3.00
Round Logs (M3)	456.00	321.00	2,536.59	717.00	909.00	434.00
Iron Ore (Mt)	40,300.00	-	513,772.11	-	154,118.17	-
Gold (Ounces)	19,101.84	13,782.36	15,731.55	11,319.67	3,560.13	7,081.34
Diamond (Carats)	7,231.25	5,257.25	665.10	3,943.25	2,924.37	3,209.77
Other Commodities	-	-	-	-	-	-

Sources: Ministry of Commerce & Industry and Ministry of Lands, Mines and Energy, Monrovia, Liberia

### 3.4c: Commodity Composition of Exports Volume -2018

(In volumes of their respective units of measurements)

Commodity	Jan	Feb	Mar	Apr	May	Jun
Rubber (Mt)	6,978,866	7,691,531	12,770,226	8,450	5,094	4,205
Cocoa beans (Mt)	800	120	25	-	100	-
Coffee (Mt)	-	-	-	-	-	-
Round Logs (M3)	97	103	-	-	135	257,746
Iron Ore (Mt)	410,635	340,167	314,104	214,015	456,280	454,448
Gold (Ounces)	32,337	20,330	15,873	16,671	25,091	11,951
Diamond (Carats)	2,745	11,183	10,549	13,473	9,866	128
Other Commodities	-	-	-	-	-	-

Commodity	Jul	Aug	*Sep	*Oct	Nov	Dec
Rubber (Mt)	2,997	3,583	2,801	2,822	4,161	4,232
Cocoa beans (Mt)	200	35	-	965	330	3,075
Coffee (Mt)	-	-	-	-	-	-
Round Logs (M3)	146	1,732	1,995	8,696	23,725	98
Iron Ore (Mt)	150,376	317,709	195,867	-	304,721	697,729
Gold (Ounces)	14,410	19,195	19,077	18,391	13,344	20,584
Diamond (Carats)	7,629	6,776	2,535	4,979	7,195	1,630
Other Commodities	-	-	-	-	-	-

\* Revised

Sources: Ministry of Commerce & Industry and Ministry of Lands, Mines and Energy, Monrovia, Liberia

# EXTERNAL TRADE

## 3.5: Commodity Composition of Imports in CIF values

# CENTRAL BANK OF LIBERIA

Thousands of United States Dollars

Commodity	2016					
	Jan	Feb	Mar	Apr	May	Jun
Food and Live Animals	15,832.40	16,981.94	32,000.65	18,544.79	38,939.28	17,692.10
O/w Commercial Rice	795.55	615.57	12,137.44	221.77	23,561.70	170.54
O/w Non-Commercial Rice	627.13	412.04	297.11	614.23	306.31	530.48
Beverage and Tobacco	1,850.54	1,715.74	2,825.73	2,223.56	1,886.25	2,244.62
Crude Materials	1,612.40	892.85	1,872.55	1,431.88	1,206.21	1,417.42
Mineral, Fuels, Lubricants	37,581.30	42,109.56	39,447.22	33,667.21	30,800.67	26,733.86
O/W Petroleum Products	32,438.93	35,450.01	37,219.00	29,067.68	24,576.68	22,477.85
Animal and Vegetable Oil	4,165.36	1,340.18	967.36	4,831.78	410.75	1,528.60
Chemicals and Related Products	9,280.43	8,351.22	8,234.88	8,447.48	12,263.30	11,379.98
Manufactured Products	12,748.90	9,445.36	13,284.49	17,601.62	11,016.23	12,622.17
Machinery & Transport Equipment	29,006.35	21,394.98	37,339.89	25,369.30	22,687.63	25,275.14
Miscellaneous Articles <sup>1</sup>	2,476.57	2,327.77	3,154.82	1,943.12	3,435.90	3,487.80
<b>Total</b>	<b>114,554.25</b>	<b>104,559.60</b>	<b>139,127.58</b>	<b>114,060.73</b>	<b>122,646.22</b>	<b>102,381.68</b>

Commodity	2016					
	Jul	Aug	Sep	Oct	Nov	Dec
Food and Live Animals	14,513.05	22,505.62	30,393.35	34,440.55	27,551.75	21,471.57
O/w Commercial Rice	206.06	5,424.51	16,770.62	20,636.05	15,568.07	7,171.48
O/w Non-Commercial Rice	373.45	85.21	399.42	23.04	157.01	859.77
Beverage and Tobacco	2,191.12	2,336.04	2,163.33	1,266.53	1,613.46	1,923.63
Crude Materials	1,312.96	2,405.50	853.16	1,833.43	1,575.55	1,074.12
Mineral, Fuels, Lubricants	38,571.19	20,666.88	19,208.21	25,152.30	29,826.62	21,517.42
O/W Petroleum Products	35,459.62	19,502.36	18,291.80	23,232.32	28,359.29	15,458.15
Animal and Vegetable Oil	819.49	4,534.93	1,005.27	592.73	4,015.51	875.35
Chemicals and Related Products	10,284.77	8,055.19	7,348.33	6,187.98	5,906.22	7,281.13
Manufactured Products	10,162.38	14,424.89	19,863.93	7,726.48	8,732.88	10,441.34
Machinery & Transport Equipment	24,386.37	28,748.90	20,592.78	20,537.62	19,598.78	18,899.99
Miscellaneous Articles <sup>1</sup>	2,426.30	4,652.66	2,369.95	2,707.28	2,397.22	2,560.23
<b>Total</b>	<b>104,667.64</b>	<b>108,330.61</b>	<b>103,798.31</b>	<b>100,444.90</b>	<b>101,217.99</b>	<b>86,044.77</b>

Commodity	2017					
	Jan	Feb	Mar	Apr	May	Jun
Food and Live Animals	13,278.21	22,613.79	27,949.32	44,554.59	12,880.40	15,374.89
O/w Commercial Rice	350.56	14,128.12	15,672.88	34,862.34	1,368.66	3,854.22
O/w Non-Commercial Rice	405.89	398.88	617.32	221.90	35.50	797.95
Beverage and Tobacco	1,205.19	1,344.74	1,735.54	1,117.59	2,072.24	1,838.72
Crude Materials	1,375.92	1,177.06	1,370.83	1,151.36	1,557.58	1,376.13
Mineral, Fuels, Lubricants	29,069.08	39,351.69	51,540.83	14,335.61	14,531.43	12,700.76
O/W Petroleum Products	27,658.52	35,729.70	48,512.37	10,809.99	12,317.38	10,909.80
Animal and Vegetable Oil	1,848.80	5,406.93	1,413.23	2,411.09	6,968.86	958.81
Chemicals and Related Products	7,656.19	6,583.86	8,728.31	9,081.57	9,883.09	7,936.18
Manufactured Products	10,807.52	6,572.06	8,457.51	12,458.34	13,967.44	13,948.79
Machinery & Transport Equipment	24,165.43	21,602.93	15,892.40	18,705.67	19,445.30	20,189.62
Miscellaneous Articles <sup>1</sup>	2,925.96	2,961.54	2,337.33	2,192.57	4,201.34	3,958.88
<b>Total</b>	<b>92,332.29</b>	<b>107,614.61</b>	<b>119,425.31</b>	<b>106,008.39</b>	<b>85,507.68</b>	<b>78,282.78</b>

Commodity	2017					
	Jul	Aug	Sep	Oct	Nov	Dec
Food and Live Animals	22,948.54	16,738.51	19,333.22	32,565.95	36,965.31	11,903.10
O/w Commercial Rice	14,761.50	6,391.06	7,642.34	4,818.65	25,994.20	2,797.16
O/w Non-Commercial Rice	564.50	176.66	559.33	339.10	503.91	94.49
Beverage and Tobacco	1,061.31	1,096.91	1,115.18	1,524.94	1,639.53	991.66
Crude Materials	1,011.21	2,924.39	2,105.10	1,880.05	1,310.45	1,237.65
Mineral, Fuels, Lubricants	14,893.14	11,967.91	11,304.29	10,151.16	10,845.80	14,342.31
O/W Petroleum Products	10,975.89	10,658.59	10,327.37	9,194.71	9,767.71	11,681.32
Animal and Vegetable Oil	577.60	561.56	3,721.65	447.41	278.14	3,884.17
Chemicals and Related Products	8,662.40	11,345.72	6,482.12	9,424.70	9,546.16	8,324.65
Manufactured Products	9,294.01	10,595.33	9,350.19	12,759.53	11,291.16	9,263.65
Machinery & Transport Equipment	11,295.68	22,033.21	20,095.36	26,414.16	16,028.78	26,725.80
Miscellaneous Articles <sup>1</sup>	2,479.96	4,417.54	3,872.04	3,004.19	3,135.17	2,440.50
<b>Total</b>	<b>72,223.86</b>	<b>81,681.08</b>	<b>77,379.14</b>	<b>98,172.08</b>	<b>91,040.52</b>	<b>79,113.48</b>

Sources: Ministry of Commerce & Industry and Ministry of Finance, Monrovia, Liberia.  
<sup>1</sup> Imports not elsewhere mentioned

## EXTERNAL TRADE

## CENTRAL BANK OF LIBERIA

### 3.5a: Commodity Composition of Imports in CIF values 2018

Thousands of United States Dollars

Commodity	2018					
	Jan	Feb	Mar	Apr	May	Jun
Food and Live Animals	12,503.51	44,406.92	29,797.31	10,761.42	26,087.09	21,213.75
O/w Commercial Rice	1,285.60	5,348.31	20,487.16	104.07	11,316.85	10,265.94
O/w Non-Commercial Rice	286.20	188.25	448.05	358.31	197.14	81.68
Beverage and Tobacco	1,547.47	1,651.95	987.91	1,700.49	3,025.69	2,076.93
Crude Materials	1,714.64	2,252.12	1,057.13	1,489.92	2,758.50	1,383.03
Mineral, Fuels, Lubricants	24,088.68	14,805.24	8,400.62	16,280.84	17,416.41	9,846.28
O/W Petroleum Products	11,720.58	10,787.00	5,896.44	10,952.63	10,826.53	8,252.17
Animal and Vegetable Oil	4,506.57	534.69	683.46	4,291.64	445.81	256.53
Chemicals and Related Products	8,752.13	8,315.22	5,526.06	9,124.15	10,962.24	9,334.28
Manufactured Products	19,255.12	9,988.29	7,338.28	10,994.56	12,190.17	10,780.30
Machinery & Transport Equipment	23,290.78	18,969.33	24,309.18	22,150.16	26,513.98	23,717.46
Miscellaneous Articles <sup>1</sup>	2,207.31	2,454.80	2,076.24	1,732.54	1,869.10	5,113.25
<b>Total</b>	<b>97,866.21</b>	<b>103,378.56</b>	<b>80,176.19</b>	<b>78,525.72</b>	<b>101,268.99</b>	<b>83,721.81</b>

Commodity	2018					
	Jul	Aug	*Sep	*Oct	Nov	Dec
Food and Live Animals	21,234.16	36,804.82	20,722.77	18,162.86	14,581.62	45,714.60
O/w Commercial Rice	5,756.74	18,919.64	608.90	1,857.79	1,797.42	31,055.57
O/w Non-Commercial Rice	234.67	458.38	806.14	410.35	29.16	154.45
Beverage and Tobacco	2,390.65	1,959.80	1,536.47	2,418.85	1,266.33	1,946.15
Crude Materials	2,782.38	2,198.38	1,988.55	1,930.43	1,308.84	1,345.63
Mineral, Fuels, Lubricants	9,724.70	6,799.80	18,305.34	13,442.33	14,922.25	10,558.68
O/W Petroleum Products	6,816.43	3,452.03	13,718.47	11,050.86	11,393.14	7,357.43
Animal and Vegetable Oil	260.47	4,032.74	743.88	1,238.25	4,568.73	1,443.28
Chemicals and Related Products	6,866.98	12,138.88	9,027.72	11,774.01	6,671.58	9,111.16
Manufactured Products	10,863.91	21,945.07	18,440.73	18,576.76	15,075.53	35,586.46
Machinery & Transport Equipment	34,706.33	19,459.35	19,359.77	20,849.23	21,173.92	19,810.95
Miscellaneous Articles <sup>1</sup>	5,038.65	5,058.77	2,837.32	1,652.29	2,622.21	3,428.71
<b>Total</b>	<b>93,868.22</b>	<b>110,397.60</b>	<b>92,962.54</b>	<b>90,044.99</b>	<b>82,191.00</b>	<b>128,945.63</b>

\* Revised

Sources: Ministry of Commerce & Industry and Ministry of Finance, Monrovia, Liberia.

<sup>1</sup> Imports not elsewhere mentioned



## EXTERNAL TRADE

## CENTRAL BANK OF LIBERIA

## 3.6a: Volume of Imports of Petroleum Products - 2016

(Volume in gals.)

2016	Premium	Diesel	Kerosene	Jet fuel	Total
Jan	1,670,668.08	2,007,148.52	-	-	3,677,816.61
Feb	1,359,293.42	3,443,363.82	-	-	4,802,657.24
Mar	1,513,164.96	2,222,177.24	-	-	3,735,342.20
Apr	1,249,553.53	1,654,800.83	-	-	2,904,354.36
May	902,669.85	2,012,469.99	-	-	2,915,139.84
Jun	1,308,391.59	1,349,968.59	-	-	2,658,360.19
Jul	3,342,627.86	2,347,700.04	-	-	5,690,327.90
Aug	1,876,968.02	819,295.41	-	-	2,696,263.43
Sep	1,165,752.43	1,452,574.43	-	-	2,618,326.86
Oct	1,615,323.74	1,918,693.17	-	-	3,534,016.91
Nov	2,543,342.64	1,639,706.08	-	-	4,183,048.72
Dec	1,311,232.09	930,015.57	-	-	2,241,247.66
<b>Total</b>	<b>19,858,988.22</b>	<b>21,797,913.68</b>	-	-	<b>41,656,901.90</b>

## 3.6b: Volume of Imports of Petroleum Products - 2017

(Volume in gals.)

2017	Premium	Diesel	Kerosene	Jet fuel	Total
Jan	13,116,160.79	14,542,362.20	-	-	27,658,522.99
Feb	12,504,648.23	23,225,055.20	-	-	35,729,703.43
Mar	2,990,944.33	3,452,651.43	-	-	6,443,595.75
Apr	789,351.13	805,224.22	-	-	1,594,575.35
May	889,608.47	932,950.53	-	-	1,822,558.99
Jun	779,500.89	800,741.76	-	-	1,580,242.65
Jul	884,723.41	727,027.96	-	-	1,611,751.37
Aug	758,022.27	823,548.32	-	-	1,581,570.59
Sep	719,428.74	786,614.25	-	-	1,506,042.99
Oct	705,176.88	631,145.24	-	-	1,336,322.12
Nov	2,543,342.64	1,639,706.08	-	-	4,183,048.72
Dec	1,311,232.09	930,015.57	-	-	2,241,247.66
<b>Total</b>	<b>34,137,565.14</b>	<b>46,727,321.11</b>	-	-	<b>80,864,886.25</b>

## 3.6c: Volume of Imports of Petroleum Products - 2017

(Volume in gals.)

2018	Premium	Diesel	Kerosene	Jet fuel	Total
Jan	787,545.93	896,487.13	-	-	1,684,033.07
Feb	520,803.32	1,006,269.25	-	-	1,527,072.57
Mar	369,135.73	555,533.95	-	-	924,669.68
Apr	1,616,160.00	6,460,508.00	-	-	8,076,668.00
May	1,015,135.70	1,279,219.88	-	-	2,294,355.58
Jun	820,241.90	937,602.56	-	-	1,757,844.46
Jul	715,768.70	742,930.79	-	-	1,458,699.49
Aug	317,460.00	413,529.00	-	-	730,989.00
Sep	1,550,475.97	1,709,413.23	-	-	3,259,889.20
Oct	720,991.05	2,000,125.86	-	-	2,721,116.91
Nov	1,384,647.25	2,111,333.31	-	-	3,495,980.56
Dec	498,688.15	721,499.58	-	-	1,220,187.73
<b>Total</b>	<b>10,317,053.70</b>	<b>18,834,452.55</b>	-	-	<b>29,151,506.24</b>

Source: Ministry of Commerce &amp; Industry and Central Bank of Liberia